SNELLERS
ESTATE AGENTS

Barnfield Avenue, KT2

£849,950

This 1930's family home, which is in great condition throughout having been remodelled with huge attention to detail, is ideal for families requiring space in a quiet yet convenient location.

On the ground floor of this semi-detached house there is a downstairs W.C, double reception room, utility room and a recently extended kitchen and dining area with bi-folding doors out to an unusually secluded rear garden. There is also side access and off street parking. On the first floor there is a modern bathroom, two generous double bedrooms and study/ nursery room. The loft, which has been converted by the current owners, has another modern bathroom and a further double bedroom flooded with natural light.

Barnfield Avenue is one of the most sought-after streets in the Tudor Estate owing to its location for well regarded local schools, Richmond Park and superb transport links to both Kingston and Richmond Town Centres and train stations.

• Semi Detached House • Off Street Parking • Recently Extended •
• Utility Room • Close To Schools • Superb Transport Links •

SNELLERS
ESTATE AGENTS

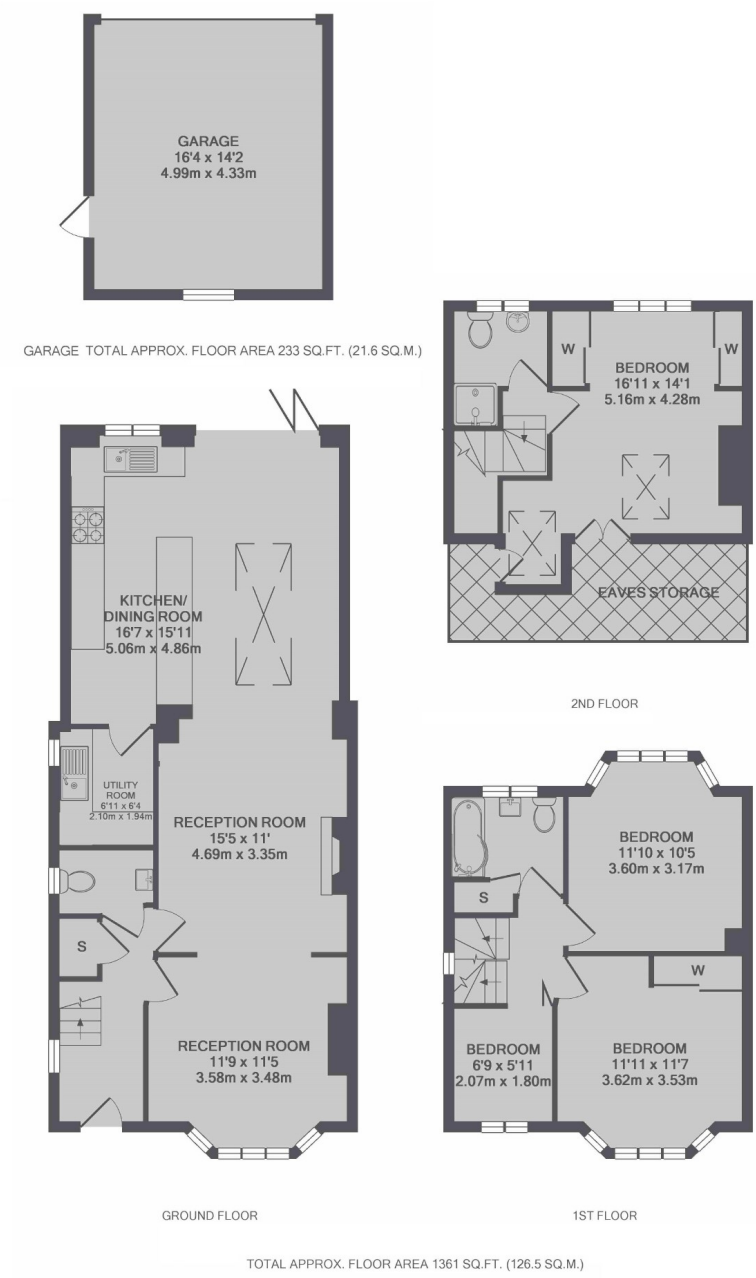

Snellers Kingston Sales
17-21 Richmond Road
Kingston
KT2 5BW
020 8546 8715
kingstonsales@snellers.co.uk

Energy Rating: D We aim to make our particulars both accurate and reliable. However they are not guaranteed; nor do they form part of an offer or contract. If you require clarification on any points then please contact us, especially if you're traveling some distance to view. Please note that appliances and heating systems have not been tested and therefore no warranties can be given as to their good working order