

Toddington Office:

**01525 877 300**



**HOUSEHOLD**  
estate agents

Residential Sales • Property Management • Lettings

**2 Witham Court, Bletchley, MK3 7QR**  
**£775 Per Calendar Month**



**ONE BEDROOM BUNGALOW TO RENT**

One bedroom property to be rented on an unfurnished basis and is available with immediate effect. The bungalow is of a good size and has a small private garden to the rear. Tweed Drive is a very quiet and secluded development and is situated on the outskirts of Bletchley close to the convenience of Milton Keynes centre.  
CALL NOW TO VIEW

- One Bedroom • Bungalow • Permit Parking • Laminate or tiled flooring • Unfurnished • Small Garden • Available Now

For details on all of our properties for sale and for rent visit [www.house-hold.co.uk](http://www.house-hold.co.uk)

**PRS** Property  
Redress  
Scheme

**Zoopla.co.uk**

movewithus  
recommended agent

**nTheMarket.com**

**rightmove**  
find your happy

**The Property Experts with the Personal Touch**

Floor Plan

Ground Floor

Approx. 54.4 sq. metres (585.1 sq. feet)

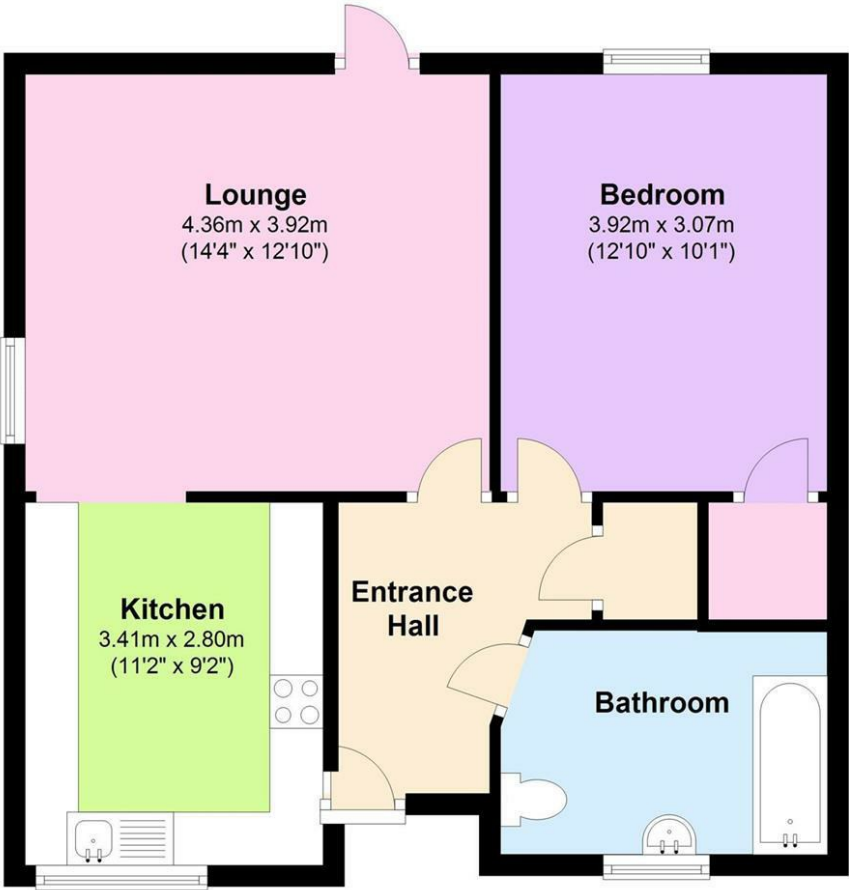

EPC

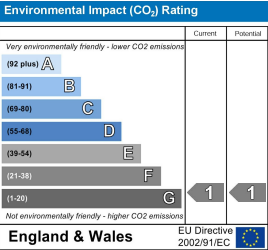
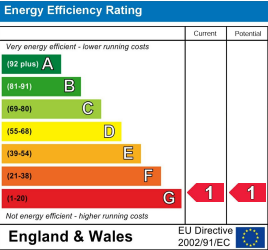

address: 2-4 High Street, Toddington, Bedfordshire LU5 6BY      Additional Office: Dunstable: 15b High Street North - 01582 608 911

telephone: 01525 877 300

email: lettings@house-hold.co.uk

website: www.house-hold.co.uk

The Property Experts with the Personal Touch

**MISDESCRIPTIIONS ACT:** Household Estate Agents Ltd. For themselves and for the vendors of this property, whose agents they are, give notice that the particulars are set out as a general outline only for the guidance of intended purchasers and do not constitute or constitute part of any offer or contract. All descriptions, dimensions reference to condition and necessary permissions for use and occupation and other details are given without responsibility, and any intending purchasers should not rely upon them as statements or representations of fact but must satisfy themselves by inspection or otherwise as to their correctness. No person in the employment of Household Estate Agents Limited has any authority to give or make any representation or warranty whatsoever in relation to this property.