Rosedale PROPERTY AGENTS

'Making your move easier'

BOURNE

£210,000

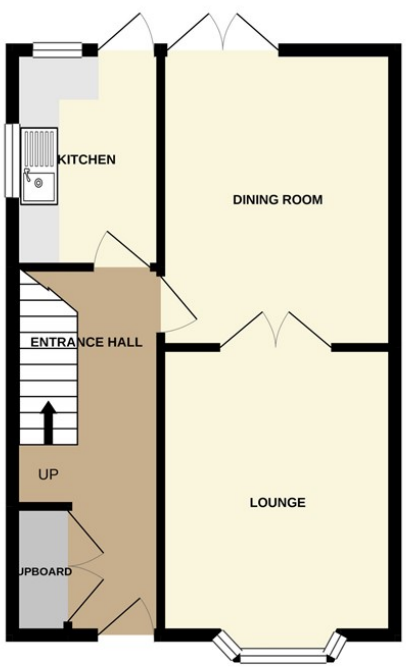

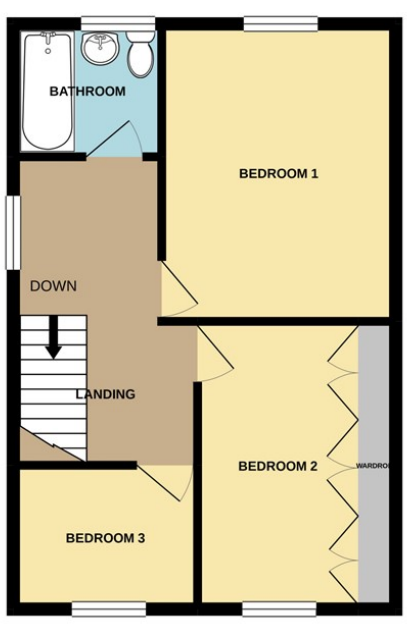

*** THREE BEDROOM HOME WITH CONTEMPORARY STYLING IN NON ESTATE LOCATION CLOSE TO TOWN *** "Having been vastly improved throughout by the present owner, this established home, close to Bourne town amenities, offers accommodation comprising of lounge with open fireplace, modern kitchen and separate dining room. Upstairs are three bedrooms and a family bathroom. Outside, to the rear, is an enclosed garden with brick outbuilding with WC and utility room and to the front is a driveway providing off road parking to the front and side of the property. EPC Rating D."