FLETCHERS
ESTATE AGENTS

Goldhawk Road, W6

£400,000

A spacious two double bedroom flat on the first floor of this popular Art Deco building. This apartment comes with the right to park, a lift, porter and the heating and hot water are included in the service charge (further details on request).

Stamford Court sits on the borders of Hammersmith and Chiswick with Ravenscourt Park, the River Thames and Chiswick High Road close by. There is easy access to central London via the A4, and via the M4 for Heathrow Airport. Stamford Brook Underground station (District line) is on the opposite side of the road.

• Two Double Bedrooms • Bathroom • Reception Room • Separate Kitchen • Passenger Lift • Porter •

FLETCHERS
ESTATE AGENTS

First Floor

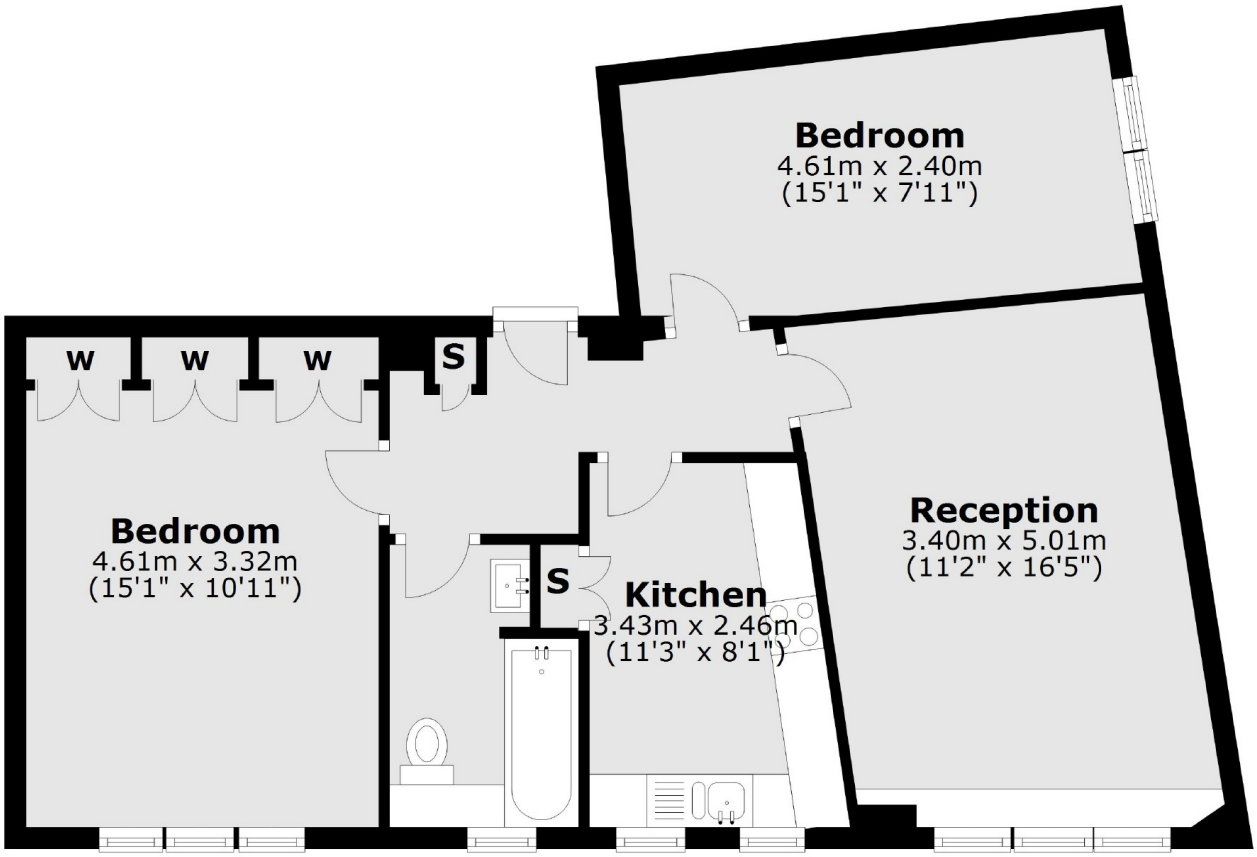

Total area: approx. 63.0 sq. metres (677.9 sq. feet)

Fletchers Chiswick Turnham Green Sales
58 Turnham Green Terrace, London, W4 1QP
020 8987 3000
chiswicksales@fletcherestates.com

Energy Rating: . We aim to make our particulars both accurate and reliable. However they are not guaranteed; nor do they form part of an offer or contract. If you require clarification on any points then please contact us, especially if you're traveling some distance to view. Please note that appliances and heating systems have not been tested and therefore no warranties can be given as to their good working order.