

Highcliffe House, Sheffield Road, Hathersage, Hope Valley, S32 1DA

## HIGHCLIFFE HOUSE, SHEFFIELD ROAD, S32 1DA

A charming Victorian three bedroom mid terrace cottage beautifully positioned in the village of Hathersage, benefitting from delightful rear garden and magnificent views across the Hope Valley. This superb family home has well planned accommodation arranged over four floors with magnificent views from all front facing rooms.

- Victorian stone built family home in the village of Hathersage
- Three bedrooms including magnificent master bedroom
- Sitting room with bay window and living flame gas fire
- Dining kitchen with gas fired Aga
- Downstairs cloakroom and utility area
- Versatile basement ideal for hobby/music room
- Panoramic views from all front facing bedrooms
- Family bathroom
- Many attractive features including high ceilings, fireplaces and sash windows
- Delightful garden to the rear





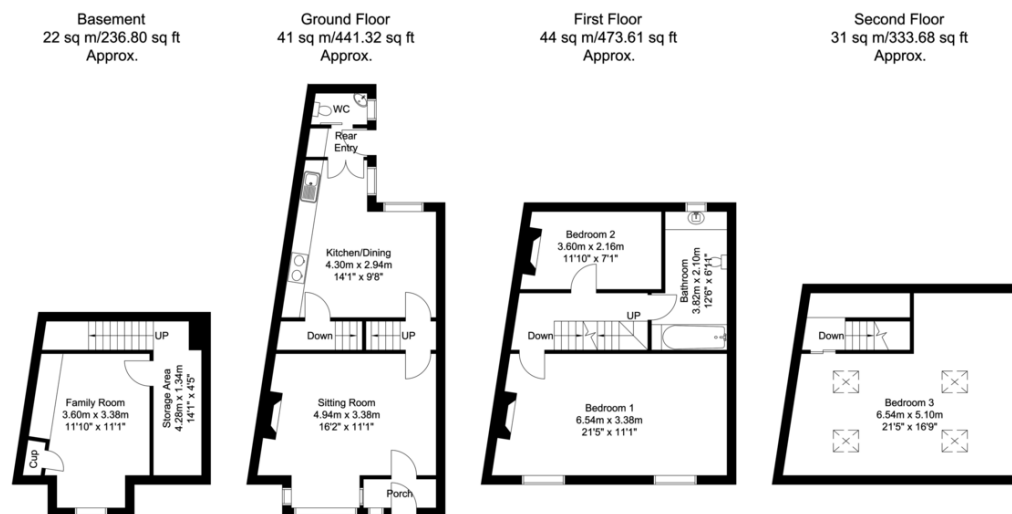

Whilst every attempt has been made to ensure the accuracy of the floor plan contained here, no responsibility is taken for incorrect measurements of doors, windows, appliances and room or any error, omission or misstatement. Exterior and interior walls are drawn to scale based on interior measurements. Any figure given is for initial guidance only and should not be relied on as a basis of valuation. These plans are for marketing purposes only and should be used such by any prospective purchase. Specially no guarantee is should not be relied on as a basis of valuation. These plans are for marketing purposes only and should be used such by any prospective purchase. Specially no guarantee is given on the total square footage of the property if quoted this plan.  
CP Property Services @2021



#### Bakewell

3 Royal Oak Place  
Matlock Street  
Bakewell DE45 1HD  
T: 01629 700699  
E: bakewell@elr.co.uk

#### Banner Cross

888 Ecclesall Road  
Banner Cross  
Sheffield S11 8TP  
T: 01142 683388  
E: bannercross@elr.co.uk

#### Dore

33 Townhead Road  
Sheffield  
S17 3GD  
T: 0114 2362420  
E: dore@elr.co.uk

#### Hathersage

Main Road, Hathersage  
Hope Valley  
Derbyshire S32 1BB  
T: 01433 651888  
E: peakdistrict@elr.co.uk

#### Rotherham

149 Bawtry Road  
Wickersley  
Rotherham S66 2BW  
T: 01709 917676  
E: wickersley@elr.co.uk

**EADON  
LOCKWOOD  
& RIDDLE**  
ESTD 1840

All rooms have been measured with electronic laser and are approximate measurements only. None of the services to the above property have been tested by ourselves, and we cannot guarantee that the installations described in the details are in perfect working order. Eadon Lockwood & Riddle for themselves, and for the vendors or lessors, produce these brochures in good faith, and are a guideline only. They do not constitute any part of a contract and are correct to the best of our knowledge at the time of going to press.