



Barbury Court, Giffard Park, MILTON KEYNES, MK14 5PT

welcome to

Barbury Court, Giffard Park MILTON KEYNES

*** 50 % SHARED OWNERSHIP *** FIRST TIME BUYERS *** - Situated in the ever-popular Giffard Park area of Milton Keynes is this excellent, two-bedroom, semi-detached property offered for sale via Shared Ownership. Viewings is advised.

Lounge:

16' 1" x 9' 6" (4.90m x 2.90m)

Opening to kitchen, double glazed sliding door to conservatory, electric fireplace, wood effect laminate flooring, radiator, double-glazed window, stairs rising to first floor, T.V. point.

Kitchen:

10' 8" x 6' 3" (3.25m x 1.91m)

Fitted with a range of wall and base units with work surfaces over, electric hob and oven, extractor fan, space for fridge freezer, space for washing machine, 1 1/2 bowl stainless steel sink with drainer, boiler, double-glazed window to front.

Conservatory:

9' 3" x 6' 3" (2.82m x 1.91m)

Under floor heating, door to garden.

Landing:

Doors to bedrooms and bathroom, access to loft, double-glazed window.

Bedroom One:

11' 6" x 7' 10" (3.51m x 2.39m)

Double-glazed window to rear, integrated wardrobe, storage cupboard housing water tank, radiator.

Bedroom Two:

8' x 7' 11" (2.44m x 2.41m)

Double-glazed window to front, carpet, radiator.

Shower Room:

Refitted two years ago with a suite to comprise: Shower, sink on a vanity unit and w.c. Partly tiled, heated towel rail, double-glazed obscured window to front.

Outside:

Rear Garden:

Gate to driveway, shed, decking, grass, shrub borders.

Agents Note:

£12,000 Fixtures and Fittings

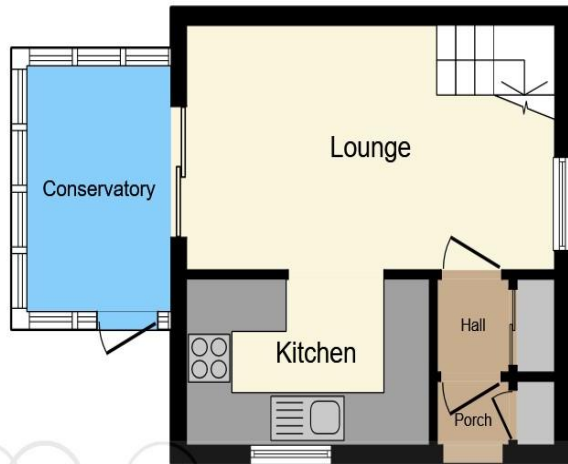

Ground Floor

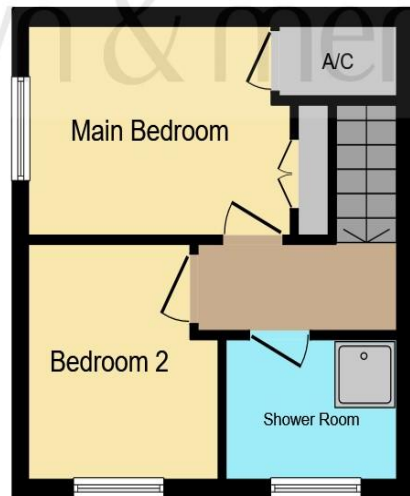

First Floor

This floor plan is for illustrative purposes only. It is not drawn to scale. Any measurements, floor areas (including any total floor area), openings and orientation are approximate. No details are guaranteed, they cannot be relied upon for any purpose and they do not form part of any agreement. No liability is taken for any error, omission or misstatement. A party must rely upon its own inspection(s). Powered by www.focalagent.com



welcome to
Barbury Court,
Giffard Park, MILTON KEYNES

- 50% SHARED OWNERSHIP
- SEMI-DETACHED HOUSE
- TWO BEDROOMS
- CUL-DE-SAC LOCATION
- CLOSE TO AMENITIES

Tenure: Leasehold EPC Rating: D
Council Tax Band: B Service Charge: Ask Agent
Ground Rent: Ask Agent

This is a Leasehold property with details as follows; Term of Lease 125 years from 31 Aug 1984. Should you require further information please contact the branch. Please Note additional fees could be incurred for items such as Leasehold packs.

shared ownership

£150,000



view this property online [brownandmerry.co.uk/Property/NPL106450](https://www.brownandmerry.co.uk/Property/NPL106450)



Property Ref:
NPL106450 - 0003

1. MONEY LAUNDERING REGULATIONS Intending purchasers will be asked to produce identification documentation at a later stage and we would ask for your co-operation in order that there is no delay in agreeing the sale. 2. These particulars do not constitute part or all of an offer or contract. 3. The measurements indicated are supplied for guidance only and as such must be considered incorrect. Potential buyers are advised to recheck measurements before committing to any expense. 4. We have not tested any apparatus, equipment, fixtures or services and it is in the buyers interest to check the working condition of any appliances. 5. Where an EPC, or a Home Report (Scotland only) is held for this property, it is available for inspection at the branch by appointment. If you require a printed version of a Home Report, you will need to pay a reasonable production charge reflecting printing and other costs. 6. We are not able to offer an opinion either written or verbal on the content of these reports and this must be obtained from your legal representative. 7. Whilst we take care in preparing these reports, a buyer should ensure that his/her legal representative confirms as soon as possible all matters relating to title including the extent and boundaries of the property and other important matters before exchange of contracts.

Brown & Merry is a trading name of Sequence (UK) Limited which is registered in England and Wales under company number 4268443, Registered Office is Cumbria House, 16-20 Hockliffe Street, Leighton Buzzard, Bedfordshire, LU7 1GN. VAT Registration Number is 500 2481 05.

brown & merry



01908 611242



newportpagnell@brownandmerry.co.uk



74A High Street, Newport Pagnell, MILTON
KEYNES, Buckinghamshire, MK16 8AQ



[brownandmerry.co.uk](https://www.brownandmerry.co.uk)