



Wadhurst Gardens, Southampton SO19 9QR

welcome to

Wadhurst Gardens, Southampton

* SPLIT LEVEL MAISONETTE * TWO DOUBLE BEDROOMS * MODERN THROUGHOUT * ON-STREET PARKING * PRIVATE FRONT GARDEN * CLOSE TO LOCAL AMENITIES & SCHOOLS * GREAT LOCATION * QUIET CUL-DE-SAC *

Front Garden

Private front garden with decked area for seating.

Entrance Porch

Private front door for access.

Entrance Hall

Stairs to first floor.

First Floor Landing

Stairs to second floor, doors to kitchen and living room.

Lounge

19' 11" x 11' 9" (6.07m x 3.58m)

Carpet throughout, electric heater, double glazed window to the rear aspect.

Kitchen

12' 3" x 8' 6" (3.73m x 2.59m)

Wall and base cupboard units, electric oven, hob, overhead extractor, plumbing for white good appliances, sink and drainer, double glazed window to the front aspect.

Second Floor Landing

Access to all rooms, carpet throughout, loft hatch.

Bedroom One

12' 4" x 11' 8" (3.76m x 3.56m)

Double glazed window to the front aspect, fitted wardrobes, carpet throughout, electric heating.

Bedroom Two

11' 8" x 11' 3" (3.56m x 3.43m)

Double glazed window to the rear aspect, carpet throughout, electric heater.

Bathroom

Bath with overhead shower, low level w/c, wash hand basin, tiled walls, extractor fan.





Situated in the highly desirable Weston area, this beautifully presented two-bedroom split-level maisonette offers modern living in a quiet and sought-after cul-de-sac location.

The property is accessed via the ground floor, with steps leading to the first floor landing. Here, you'll find a stylish, contemporary kitchen alongside a bright and spacious lounge. The home has been finished to a modern standard throughout, allowing any new owner to move straight in with ease. Stairs lead up to the second floor, where there are two generously sized double bedrooms and a well-appointed family bathroom.

Externally, the property benefits from a private front garden, offering a pleasant outdoor space to enjoy, along with convenient on-street parking.

Ideally located, the maisonette is within close proximity to local amenities, well-regarded schools, and transport links, making it a fantastic choice for both first-time buyers and investors alike.



view this property online fox-and-sons.co.uk/Property/BIT113202



welcome to

Wadhurst Gardens, Southampton

- Split Level Maisonette
- Two Double Bedrooms
- Modern Kitchen
- Private Front Garden
- Quiet Cul-de-Sac Location

Tenure: Leasehold EPC Rating: D

Council Tax Band: A Service Charge: Ask Agent

Ground Rent: 10.00

This is a Leasehold property with details as follows; Term of Lease 125 years from 01 Jan 1991. Should you require further information please contact the branch. Please Note additional fees could be incurred for items such as Leasehold packs.

£175,000

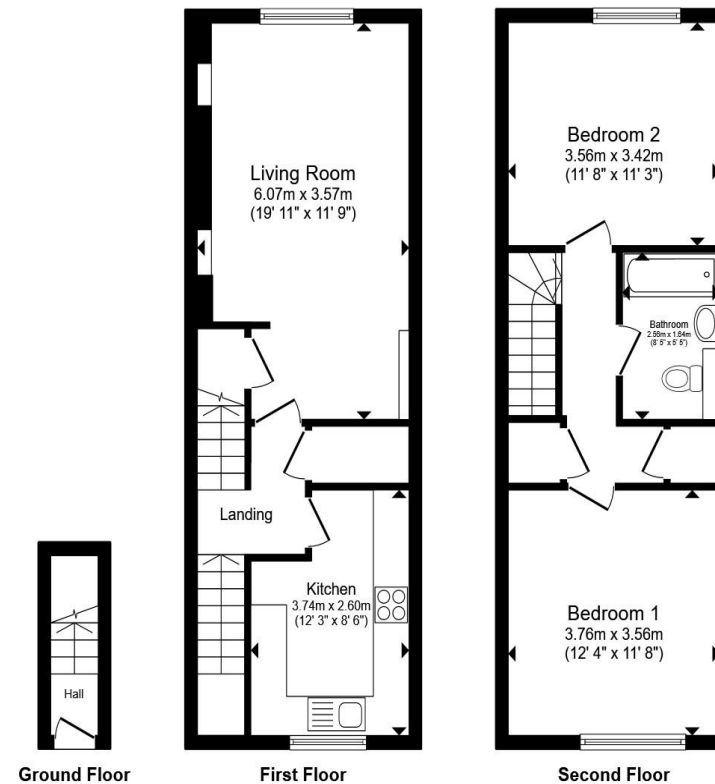

Total floor area 79.9 m² (860 sq.ft.) approx

This floor plan is for illustrative purposes only. It is not drawn to scale. Any measurements, floor areas (including any total floor area), openings and orientation are approximate. No details are guaranteed, they cannot be relied upon for any purpose and they do not form part of any agreement. No liability is taken for any error, omission or misstatement. A party must rely upon its own inspection(s). Powered by www.propertybox.io



view this property online fox-and-sons.co.uk/Property/BIT113202



Property Ref:
BIT113202 - 0005

1. MONEY LAUNDERING REGULATIONS Intending purchasers will be asked to produce identification documentation at a later stage and we would ask for your co-operation in order that there is no delay in agreeing the sale. 2. These particulars do not constitute part or all of an offer or contract. 3. The measurements indicated are supplied for guidance only and as such must be considered incorrect. Potential buyers are advised to recheck measurements before committing to any expense. 4. We have not tested any apparatus, equipment, fixtures or services and it is in the buyers interest to check the working condition of any appliances. 5. Where an EPC, or a Home Report (Scotland only) is held for this property, it is available for inspection at the branch by appointment. If you require a printed version of a Home Report, you will need to pay a reasonable production charge reflecting printing and other costs. 6. We are not able to offer an opinion either written or verbal on the content of these reports and this must be obtained from your legal representative. 7. Whilst we take care in preparing these reports, a buyer should ensure that his/her legal representative confirms as soon as possible all matters relating to title including the extent and boundaries of the property and other important matters before exchange of contracts.

Fox & Sons is a trading name of Sequence (UK) Limited which is registered in England and Wales under company number 4268443, Registered Office is Cumbria House, 16-20 Hockliffe Street, Leighton Buzzard, Bedfordshire, LU7 1GN. VAT Registration Number is 500 2481 05.



023 8044 6724



Bitterne@fox-and-sons.co.uk



390c Bitterne Road, Bitterne, SOUTHAMPTON,
Hampshire, SO18 5RS



fox-and-sons.co.uk