

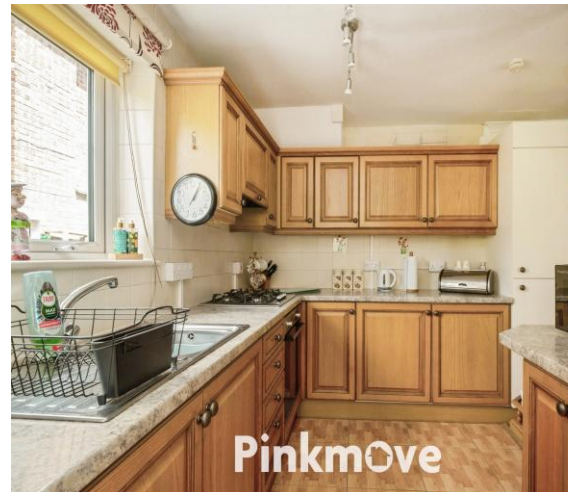

Claremont

Guide Price £260,000 - £270,000

- Guide Price £260,000 to £270,000
- No chain
- Three well-proportioned bedrooms
- Garage
- Wraparound access connecting front and rear outdoor spaces
- Bright and spacious open-plan living and dining area
- EPC Rating: Awaited



Pinkmove

01633 746088
team@pinkmove.co.uk



About the property

Situated in the sought-after area of Malpas, Newport East, this charming property offers a perfect blend of comfort, style, and convenience.

The home welcomes you with a peaceful front garden, creating an inviting first impression. Upon entering, to the left you'll find a bright and spacious open-plan living room, filled with natural light and featuring attractive hardwood flooring and modern internal doors. This space flows seamlessly into the dining area, where patio doors open onto the garden, allowing the outdoors to feel like an extension of the home, ideal for both relaxing and entertaining.

Adjacent to the dining area is the well-positioned kitchen, which also offers direct access to the rear garden. The outdoor space includes a patio area and provides rear access to the garage. With wraparound access connecting the front and rear gardens, the property is especially practical for families and offers versatile outdoor living options.

Upstairs, the property comprises three well-proportioned bedrooms, all benefiting from ample natural light, along with a modern family bathroom.

Perfectly located, the property is close to well-regarded schools, excellent transport links, and beautiful surrounding green spaces, making it an ideal choice for families and professionals alike.



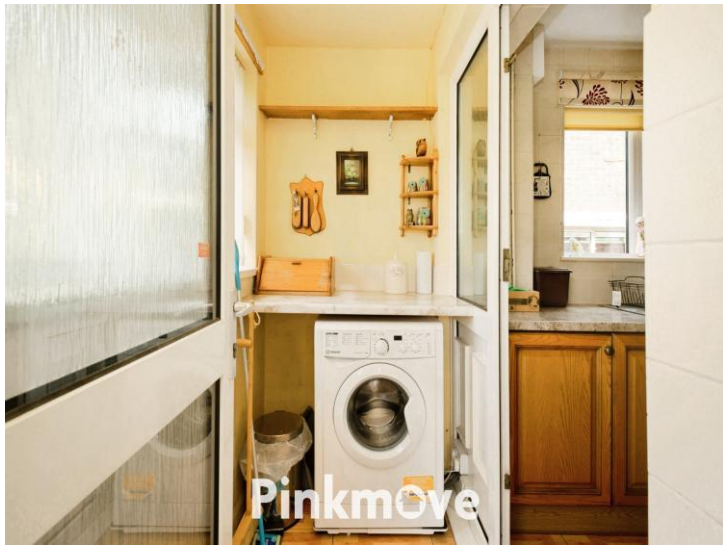

Accommodation

- Lounge
- Dining Room
- Kitchen
- Bedroom 1
- Bedroom 2
- Bedroom 3
- Shower Room

01633 746088

team@pinkmove.co.uk

Pinkmove

Floorplan

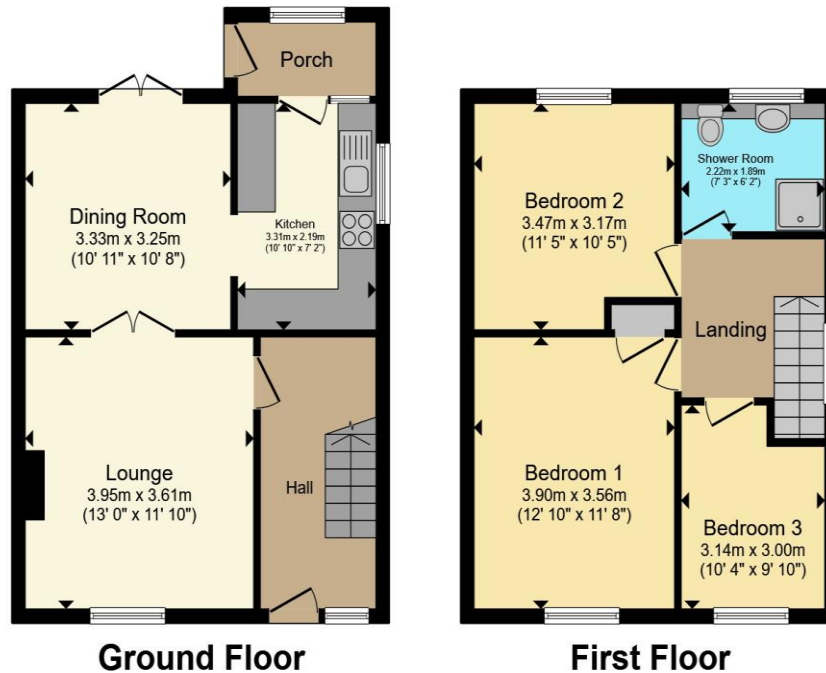

Total floor area 84.9 sq.m. (914 sq.ft.) approx

This floor plan is for illustrative purposes only. It is not drawn to scale. Any measurements, floor areas (including any total floor area), openings and orientation are approximate. No details are guaranteed, they cannot be relied upon for any purpose and they do not form part of any agreement. No liability is taken for any error, omission or misstatement. A party must rely upon its own inspection(s). Powered by www.localagent.com

Pinkmove

Important Information

Note while we endeavour to make our sales details accurate and reliable, if there is any point which is of particular interest to you, please contact the office and we will be pleased to confirm the position for you. We have not personally tested any apparatus, equipment, fixtures, fittings or services and cannot verify they are in working order or fit for their purposes. Nothing in these particulars is intended to indicate that carpets or curtains, furnishings or fittings, electrical goods (whether wired or not). Gas fires or light fittings or any other fixtures not expressly included form part of the property offered for sale. This computer generated Floorplan, if applicable, is intended as a general guide to the layout and design of the property. It is not to scale and should not be relied upon for dimensions. Tenure: We cannot confirm the tenure of the property as we have not had access to the legal documents. The buyer is advised to obtain verification from their solicitor or surveyor.

Peter Alan Limited is registered in England and Wales under company number 2073153. Registered Office is Cumbria House, 16-20 Hockliffe Street, Leighton Buzzard, Bedfordshire, LU7 1GN. VAT Registration Number is 500 2481 05. For activities relating to regulated mortgages and non-investment insurance contracts, Peter Alan Limited is an appointed representative of Connells Limited which is authorised and regulated by the Financial Conduct Authority. Connells Limited's Financial Services Register number is 302221. Most buy-to-let

