



Lower Close, Aylesbury HP19 7SB

welcome to

Lower Close, Aylesbury

The accommodation comprises an entrance hall, comfortable living room, kitchen and a bright conservatory. Upstairs offers two generous double bedrooms and a family bathroom. Outside benefits include an enclosed rear garden and a garage in a nearby block. Ideal for first-time buyers or investors alike.

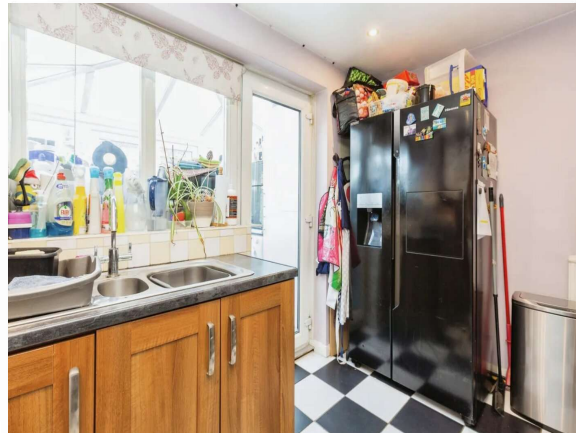

Accommodation Comprises

Entrance Porch

Lounge

19' 3" max x 11' 11" max (5.87m max x 3.63m max)

Kitchen

12' x 8' 1" (3.66m x 2.46m)

Landing & First Floor

Bedroom One

11' x 11' 11" (3.35m x 3.63m)

Bedroom Two

11' 8" x 8' 3" (3.56m x 2.51m)

Bathroom

Outside

Rear Garden

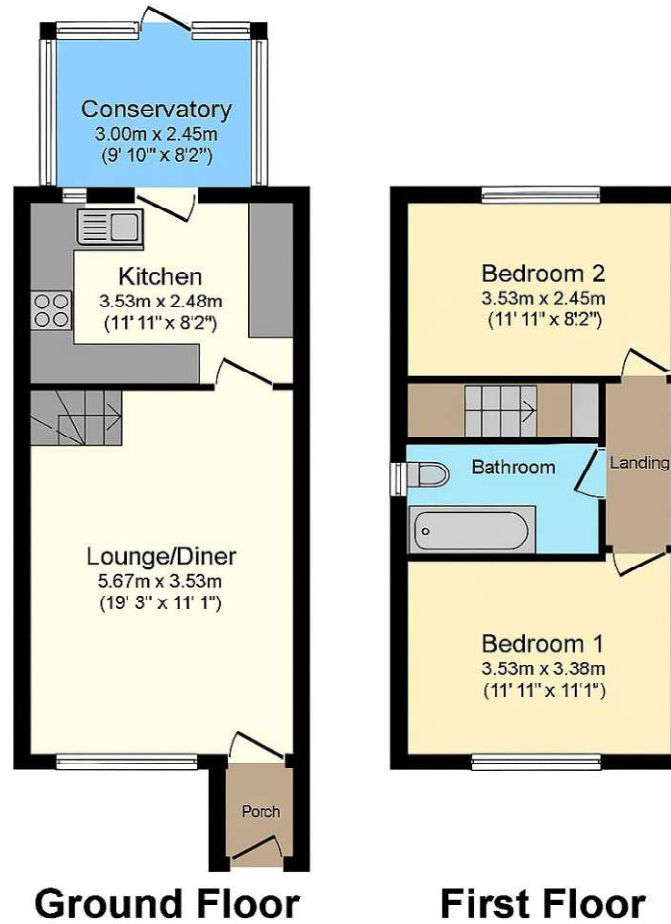

Total floor area 71.0 sq.m. (764 sq.ft.) approx

This floorplan is for illustrative purposes only and is not drawn to scale. Measurements are approximate. They are not to be relied upon for any purpose or form any part of an agreement. No liability is taken for any error or misstatement. All parties rely on their own insp.



view this property online brownandmerry.co.uk/Property/AYL116341



welcome to

Lower Close, Aylesbury

- TWO DOUBLE BEDROOMS
- LIVING ROOM & CONSERVATORY
- KITCHEN
- BATHROOM
- FRONT & REAR GARDENS
- GARAGE
- POPULAR HARTWELL DEVELOPMENT

Tenure: Freehold EPC Rating: C

Council Tax Band: C

£260,000



Please note the marker reflects the postcode not the actual property

view this property online [brownandmerry.co.uk/Property/AYL116341](https://www.brownandmerry.co.uk/Property/AYL116341)



Property Ref:
AYL116341 - 0004

1. MONEY LAUNDERING REGULATIONS Intending purchasers will be asked to produce identification documentation at a later stage and we would ask for your co-operation in order that there is no delay in agreeing the sale. 2. These particulars do not constitute part or all of an offer or contract. 3. The measurements indicated are supplied for guidance only and as such must be considered incorrect. Potential buyers are advised to recheck measurements before committing to any expense. 4. We have not tested any apparatus, equipment, fixtures or services and it is in the buyers interest to check the working condition of any appliances. 5. Where an EPC, or a Home Report (Scotland only) is held for this property, it is available for inspection at the branch by appointment. If you require a printed version of a Home Report, you will need to pay a reasonable production charge reflecting printing and other costs. 6. We are not able to offer an opinion either written or verbal on the content of these reports and this must be obtained from your legal representative. 7. Whilst we take care in preparing these reports, a buyer should ensure that his/her legal representative confirms as soon as possible all matters relating to title including the extent and boundaries of the property and other important matters before exchange of contracts.

Brown & Merry is a trading name of Sequence (UK) Limited which is registered in England and Wales under company number 4268443, Registered Office is Cumbria House, 16-20 Hockliffe Street, Leighton Buzzard, Bedfordshire, LU7 1GN. VAT Registration Number is 500 2481 05.

brown & merry



01296 488111



Aylesbury@brownandmerry.co.uk



5-7 Market Street, AYLESBURY,
Buckinghamshire, HP20 2PN



[brownandmerry.co.uk](https://www.brownandmerry.co.uk)