



Hey Bottom, New Mill Holmfirth HD9 7EJ

welcome to

Hey Bottom, New Mill Holmfirth

CHARMING SEMI DETACHED COTTAGE, SET IN THIS ENVIABLE HAMLET. OFFERING LOTS OF CHARACTER WITH EXPOSED CEILING BEAMS AND MULLION WINDOWS. THREE BEDROOMS, TWO RECEPTION ROOMS, UTILITY AND CLOAKROOM. AMPLE BLOCKED PAVED PARKING LEADING TO DETACHED GARAGE. SPACIOUS INDIAN STONE PAVED GARDEN TO SIDE.



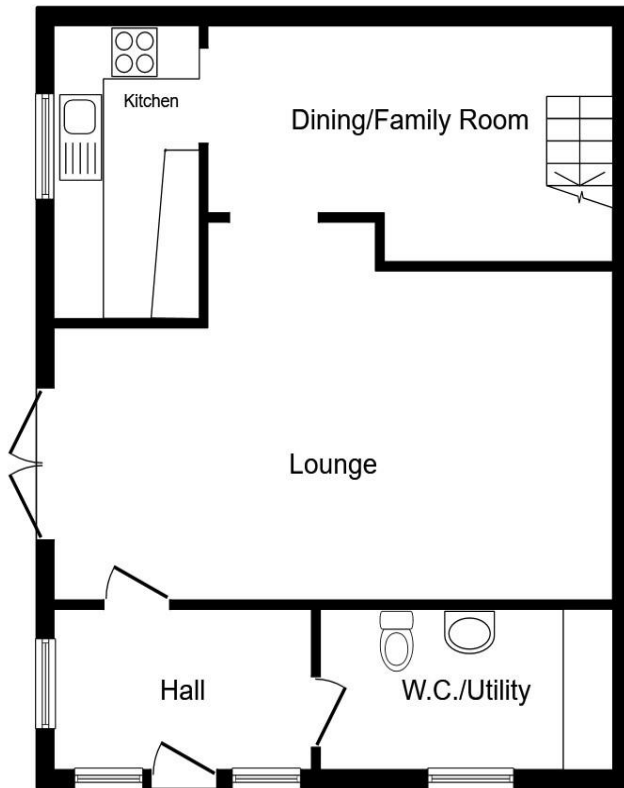

Ground Floor

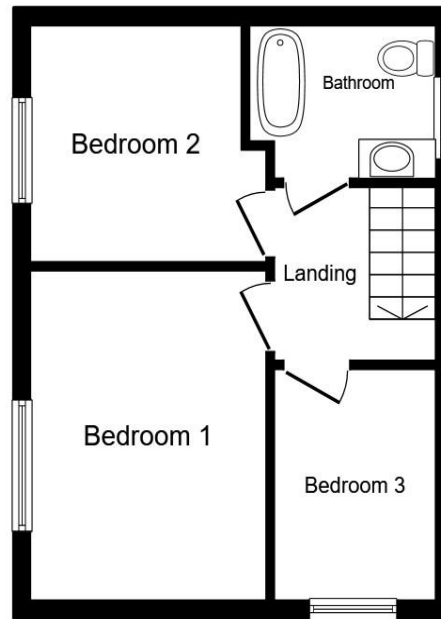

First Floor

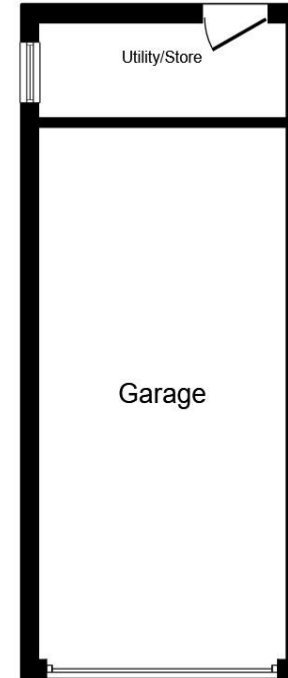

Outbuilding

Total floor area 109.9 m² (1,183 sq.ft.) approx

This floor plan is for illustrative purposes only. It is not drawn to scale. Any measurements, floor areas (including any total floor area), openings and orientation are approximate. No details are guaranteed, they cannot be relied upon for any purpose and they do not form part of any agreement. No liability is taken for any error, omission or misstatement. A party must rely upon its own inspection(s). Powered by www.propertybox.io



Summary

Accommodation

Entrance Hallway

Utility/Cloakroom

10' x 5' 10" (3.05m x 1.78m)

Lounge Diner

23' 4" x 14' 4" (7.11m x 4.37m)

Kitchen

10' 9" x 5' 8" (3.28m x 1.73m)

Reception Room/Dining Room

15' 4" x 8' 9" (4.67m x 2.67m)

Landing

Bedroom One

12' 2" x 8' 11" (3.71m x 2.72m)

Bedroom Two

8' 11" x 8' 7" (2.72m x 2.62m)

Bedroom Three

8' 7" x 6' 4" (2.62m x 1.93m)

House Bathroom

External

welcome to

Hey Bottom, New Mill Holmfirth

- Semi Detached Cottage
- Three Bedrooms
- Two Reception Rooms
- Utility/cloakroom
- Detached Garage

Tenure: Freehold EPC Rating: D
Council Tax Band: B

offers in the region of
£350,000



Please note the marker reflects the
postcode not the actual property

view this property online [williamhbrown.co.uk/Property/HMF108954](https://www.williamhbrown.co.uk/Property/HMF108954)



Property Ref:
HMF108954 - 0004

1. MONEY LAUNDERING REGULATIONS Intending purchasers will be asked to produce identification documentation at a later stage and we would ask for your co-operation in order that there is no delay in agreeing the sale. 2. These particulars do not constitute part or all of an offer or contract. 3. The measurements indicated are supplied for guidance only and as such must be considered incorrect. Potential buyers are advised to recheck measurements before committing to any expense. 4. We have not tested any apparatus, equipment, fixtures or services and it is in the buyers interest to check the working condition of any appliances. 5. Where an EPC, or a Home Report (Scotland only) is held for this property, it is available for inspection at the branch by appointment. If you require a printed version of a Home Report, you will need to pay a reasonable production charge reflecting printing and other costs. 6. We are not able to offer an opinion either written or verbal on the content of these reports and this must be obtained from your legal representative. 7. Whilst we take care in preparing these reports, a buyer should ensure that his/her legal representative confirms as soon as possible all matters relating to title including the extent and boundaries of the property and other important matters before exchange of contracts.

William H Brown is a trading name of Sequence (UK) Limited which is registered in England and Wales under company number 4268443, Registered Office is Cumbria House, 16-20 Hockliffe Street, Leighton Buzzard, Bedfordshire, LU7 1GN. VAT Registration Number is 500 2481 05.

directions to this property:

Leave Holmfirth via Station Road which then becomes New Mill Road. Follow this into the centre of New Mill and in the village. Continuing onto Sheffield Road, past the houses on the right. Turn left onto Hey bottom. Continuing up Hey bottom and property can be identified by the for sale board on the left hand side.



william h brown



01484 687818



holmfirth@williamhbrown.co.uk



34 Victoria Street, HOLMFIRTH, W Yorks, HD9 7DE



[williamhbrown.co.uk](https://www.williamhbrown.co.uk)