



Sleaford Road, Newark NG24 1NG

welcome to

Sleaford Road, Newark

GUIDE PRICE £170,000-£180,000. A well-presented terraced home over three floors, featuring a bright living area, spacious kitchen diner and a modern family bathroom. The property benefits from a converted attic bedroom offering versatile additional space, along with a low-maintenance rear garden.

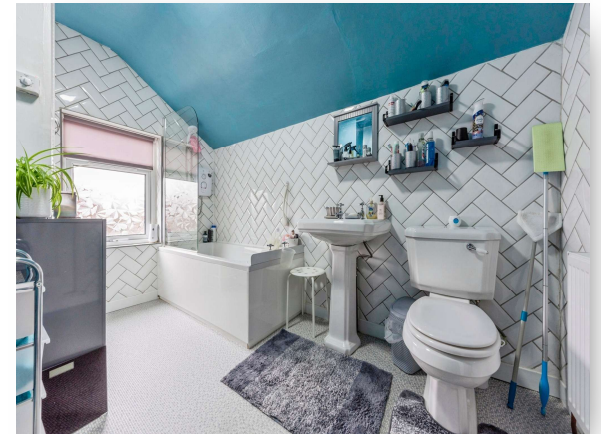

Dining Room

Being entered via the front door and having an open fireplace, radiator and uPVC double glazed window to the front.

Lounge

Featuring an open fireplace, radiator, stairs rising to the first floor and uPVC double glazed window to the rear.

Kitchen

Fitted with a range of wall and base units with work surfacing over, sink, oven, induction hob, plumbing for washing machine, radiator, extractor, uPVC double glazed window to the rear and door to the side. There is a small utility leading to a:-

Cloakroom

Fitted with a toilet and uPVC double glazed windows to the side and rear.

First Floor Landing

Having a radiator and stairs to the attic room.

Bedroom One

There is a radiator and large uPVC double glazed window to the front.

Bedroom Two

Having a radiator and uPVC double glazed window to the rear.

Bathroom

Fitted with a suite comprising of a bath with shower over, wash hand basin, WC, heated towel rail, radiator, storage cupboard and uPVC double glazed window to the rear.

Bedroom Three / Attic Room

There is a radiator, sloping ceiling and skylight window.

Outside Front

To the front of the property there is a wall to the boundary, gravelled area and path leading to the front door.

Rear Garden

The fully enclosed fenced rear garden has an artificial lawn, patio area, shed and gate leading to a rear alley.

Agent Note

We are advised by the current owner that the combi boiler is only 6 years old and recently serviced.



view this property online williamhbrown.co.uk/Property/NWK106389



welcome to

Sleaford Road, Newark

- Three bedrooms
- Mid-terraced house
- Low maintenance garden
- Close to local amenities
- Well-presented throughout

Tenure: Freehold EPC Rating: D

Council Tax Band: A

guide price

£170,000



Please note the marker reflects the postcode not the actual property

view this property online williamhbrown.co.uk/Property/NWK106389



Property Ref:
NWK106389 - 0005

1. MONEY LAUNDERING REGULATIONS Intending purchasers will be asked to produce identification documentation at a later stage and we would ask for your co-operation in order that there is no delay in agreeing the sale. 2. These particulars do not constitute part or all of an offer or contract. 3. The measurements indicated are supplied for guidance only and as such must be considered incorrect. Potential buyers are advised to recheck measurements before committing to any expense. 4. We have not tested any apparatus, equipment, fixtures or services and it is in the buyers interest to check the working condition of any appliances. 5. Where an EPC, or a Home Report (Scotland only) is held for this property, it is available for inspection at the branch by appointment. If you require a printed version of a Home Report, you will need to pay a reasonable production charge reflecting printing and other costs. 6. We are not able to offer an opinion either written or verbal on the content of these reports and this must be obtained from your legal representative. 7. Whilst we take care in preparing these reports, a buyer should ensure that his/her legal representative confirms as soon as possible all matters relating to title including the extent and boundaries of the property and other important matters before exchange of contracts.

William H Brown is a trading name of Sequence (UK) Limited which is registered in England and Wales under company number 4268443. Registered Office is Cumbria House, 16-20 Hockliffe Street, Leighton Buzzard, Bedfordshire, LU7 1GN. VAT Registration Number is 500 2481 05.



william h brown



01636 640473



newark@williamhbrown.co.uk



47-48 Market Place, NEWARK,
Nottinghamshire, NG24 1EG



williamhbrown.co.uk