



Broom Close, Wath-upon-Dearne ROTHERHAM S63 7JU

welcome to

Broom Close, Wath-upon-Dearne ROTHERHAM

THE NEW BROOM SWEEPS CLEAN! Set in a sought after cul-de-sac, this stylishly finished 3-bed semi offers idyllic racecourse views, a bay-fronted lounge/diner, versatile games room/bar, dstairs WC, spacious drive & a delightful rear garden. A superbly presented family home. CALL NOW!



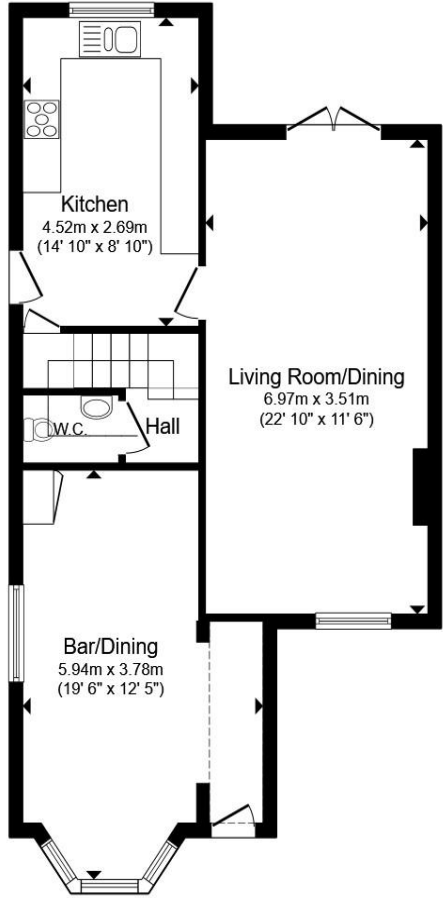

Ground Floor

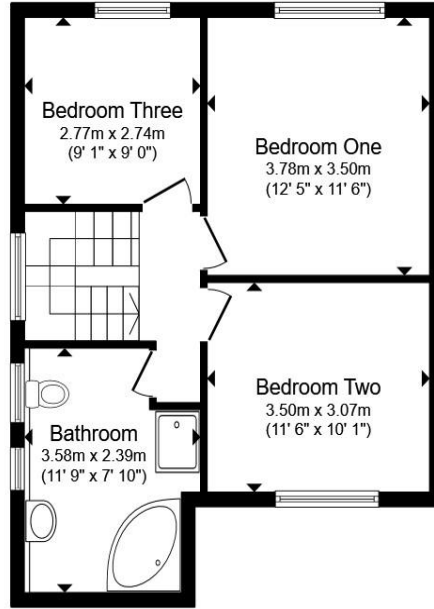

First Floor

Ground Floor:

- Entrance Hallway**
- Downstairs W.C**
- Lounge/Dining Room**
- Dining Room/Bar**
- Kitchen**

1st Floor:

- Landing**
- Bedroom One**
- Bedroom Two**
- Bedroom Three**
- Bathroom**

Exterior:

Total floor area 110.0 m² (1,184 sq.ft.) approx

This floor plan is for illustrative purposes only. It is not drawn to scale. Any measurements, floor areas (including any total floor area), openings and orientation are approximate. No details are guaranteed, they cannot be relied upon for any purpose and they do not form part of any agreement. No liability is taken for any error, omission or misstatement. A party must rely upon its own inspection(s). Powered by www.propertybox.io



welcome to

Broom Close, Wath-upon-Dearne ROTHERHAM

- 3 bedroom semi-detached family home. Council Tax B. EPC D
- Sought after cul-de-sac in desirable area- excellently placed for schools, shops, amenities, parks, transport links & Wath lake
- Beautifully presented throughout
- Spacious accommodation - Lounge/diner, versatile games room, kitchen, W.C
- Generous driveway to the front

Tenure: Freehold EPC Rating: D

Council Tax Band: B

£270,000



Please note the marker reflects the postcode not the actual property

view this property online williamhbrown.co.uk/Property/MXB119232



Property Ref:
MXB119232 - 0002

1. MONEY LAUNDERING REGULATIONS Intending purchasers will be asked to produce identification documentation at a later stage and we would ask for your co-operation in order that there is no delay in agreeing the sale. 2. These particulars do not constitute part or all of an offer or contract. 3. The measurements indicated are supplied for guidance only and as such must be considered incorrect. Potential buyers are advised to recheck measurements before committing to any expense. 4. We have not tested any apparatus, equipment, fixtures or services and it is in the buyers interest to check the working condition of any appliances. 5. Where an EPC, or a Home Report (Scotland only) is held for this property, it is available for inspection at the branch by appointment. If you require a printed version of a Home Report, you will need to pay a reasonable production charge reflecting printing and other costs. 6. We are not able to offer an opinion either written or verbal on the content of these reports and this must be obtained from your legal representative. 7. Whilst we take care in preparing these reports, a buyer should ensure that his/her legal representative confirms as soon as possible all matters relating to title including the extent and boundaries of the property and other important matters before exchange of contracts.

William H Brown is a trading name of Sequence (UK) Limited which is registered in England and Wales under company number 4268443, Registered Office is Cumbria House, 16-20 Hockliffe Street, Leighton Buzzard, Bedfordshire, LU7 1GN. VAT Registration Number is 500 2481 05.



william h brown



01709 583267



mexborough@williamhbrown.co.uk



4 Main Street, MEXBOROUGH, South Yorkshire,
S64 9DW



williamhbrown.co.uk