



Monks Close, Whittlesey Peterborough PE7 1PS

welcome to

Monks Close, Whittlesey Peterborough

William H Brown are pleased to offer this lovely three bedroom semi detached house located in the popular area of Whittlesey. Within close links to the town, train station, local schools and amenities. This home comprises of Lounge, Kitchen/Diner, Three Bedrooms, Ensuite To Bedroom One and a Shower Room. There is a good sized rear garden that is fully enclosed with a rear door leading into the Garage. To the front of the property there is a Driveway leading to the Single Garage. The property benefits from a New Boiler in 2024, New Carpets and New Windows and Rear door in the Kitchen/Diner. Don't miss out on this property! Please call William H Brown now to arrange the viewing on 01733 896598!!



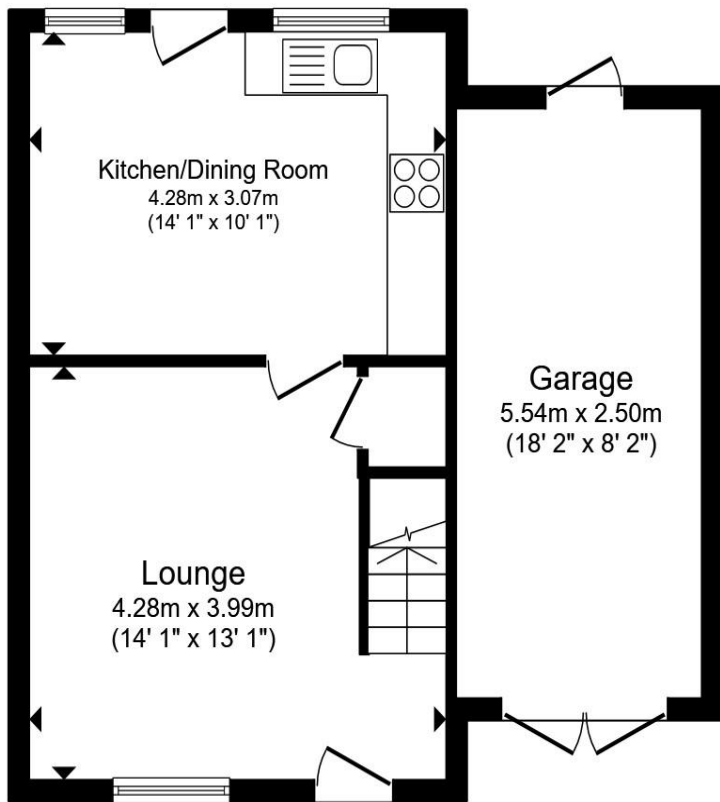

Ground Floor

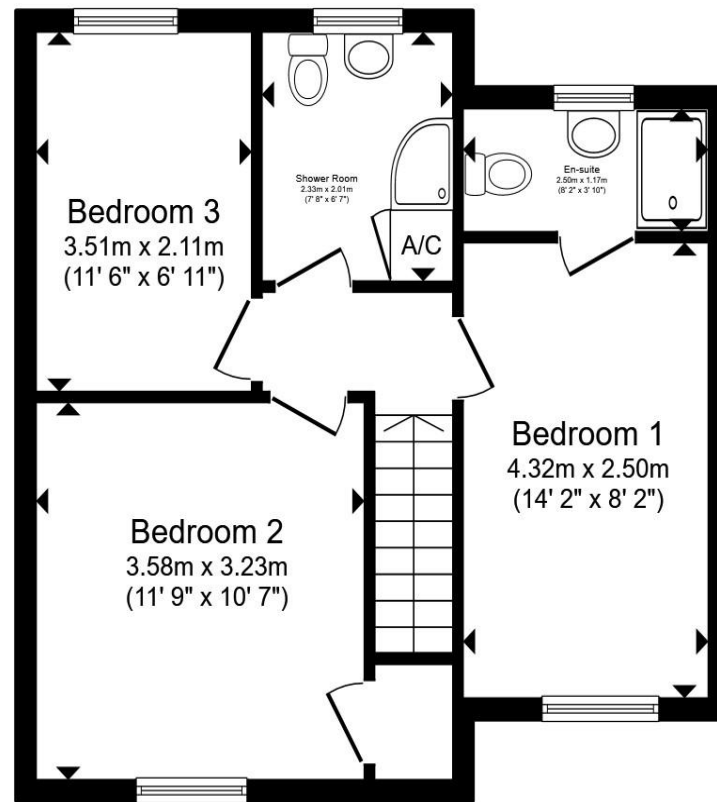

First Floor

- Lounge**
- Kitchen/Diner**
- Landing**
- Bedroom One**
- Ensuite**
- Bedroom Two**
- Bedroom Three**
- Shower Room**
- Rear Garden**
- Garage**
19' 1" x 8' 6" (5.82m x 2.59m)
- To The Front**

Total floor area 89.3 m² (961 sq.ft.) approx

This floor plan is for illustrative purposes only. It is not drawn to scale. Any measurements, floor areas (including any total floor area), openings and orientation are approximate. No details are guaranteed, they cannot be relied upon for any purpose and they do not form part of any agreement. No liability is taken for any error, omission or misstatement. A party must rely upon its own inspection(s). Powered by www.propertybox.io



welcome to

Monks Close, Whittlesey Peterborough

- Semi detached House
- Three bedrooms
- En-Suite
- Garage & driveway
- New carpets & windows

Tenure: Freehold EPC Rating: D
Council Tax Band: B

£230,000



Please note the marker reflects the
postcode not the actual property

view this property online williamhbrown.co.uk/Property/FLE105074



Property Ref:
FLE105074 - 0002

1. MONEY LAUNDERING REGULATIONS Intending purchasers will be asked to produce identification documentation at a later stage and we would ask for your co-operation in order that there is no delay in agreeing the sale. 2. These particulars do not constitute part or all of an offer or contract. 3. The measurements indicated are supplied for guidance only and as such must be considered incorrect. Potential buyers are advised to recheck measurements before committing to any expense. 4. We have not tested any apparatus, equipment, fixtures or services and it is in the buyers interest to check the working condition of any appliances. 5. Where an EPC, or a Home Report (Scotland only) is held for this property, it is available for inspection at the branch by appointment. If you require a printed version of a Home Report, you will need to pay a reasonable production charge reflecting printing and other costs. 6. We are not able to offer an opinion either written or verbal on the content of these reports and this must be obtained from your legal representative. 7. Whilst we take care in preparing these reports, a buyer should ensure that his/her legal representative confirms as soon as possible all matters relating to title including the extent and boundaries of the property and other important matters before exchange of contracts.

William H Brown is a trading name of Sequence (UK) Limited which is registered in England and Wales under company number 4268443, Registered Office is Cumbria House, 16-20 Hockliffe Street, Leighton Buzzard, Bedfordshire, LU7 1GN. VAT Registration Number is 500 2481 05.



william h brown



01733 896598



fletton@williamhbrown.co.uk



122 High Street, Fletton, PETERBOROUGH,
Cambridgeshire, PE2 8DP



williamhbrown.co.uk