



 peter
alan

Pant Yr Heol, offers over £130,000

- No Ongoing Chain
- Recently Refurbished
- Four bedrooms
- Great access links for transport
- Modern fitted kitchen
- EPC Rating: D



 peter
alan

 4  1  2

 peter
alan

01639 635115
neath@peteralan.co.uk



About the property

Beautifully renovated and offered for sale with no onward chain! This impressive four-bedroom house is situated on Pant Yr Heol in the popular area of Briton Ferry. Recently refurbished throughout, the property offers spacious and versatile accommodation ideal for family living.

Offering convenient access to local schools including Melyn Primary and Cefn Season Comprehensive! With great links to commuting routes via a mainline train station and bus routes as well as the M4 corridor via the A465! Internally, the home comprises of an entry hallway, with stairs to the landing, through to two well-proportioned reception rooms and a modern fitted kitchen with ample storage and Worksop space. To the rear, the home offers paved patio space.

To the first floor the property further benefits four bedrooms and a modern family bathroom. Finished to a high standard, the property is ready for immediate occupation.

This is a fantastic opportunity to acquire a turnkey home in a sought-after location. Early viewing is highly recommended.

Accommodation

Entrance Hall

Reception Room One

10' 7" x 10' 1" (3.23m x 3.07m)

Reception Room Two

11' x 11' (3.35m x 3.35m)

Kitchen

15' 8" x 11' 5" (4.78m x 3.48m)



Hallway

Bedroom Four

Bedroom One

11' 9" x 6' 2" (3.58m x 1.88m)

10' x 5' 5" (3.05m x 1.65m)

Bedroom Two

10' 10" x 9' 1" (3.30m x 2.77m)

Bathroom

Bedroom Three

8' 6" x 10' 5" (2.59m x 3.17m)

Floorplan

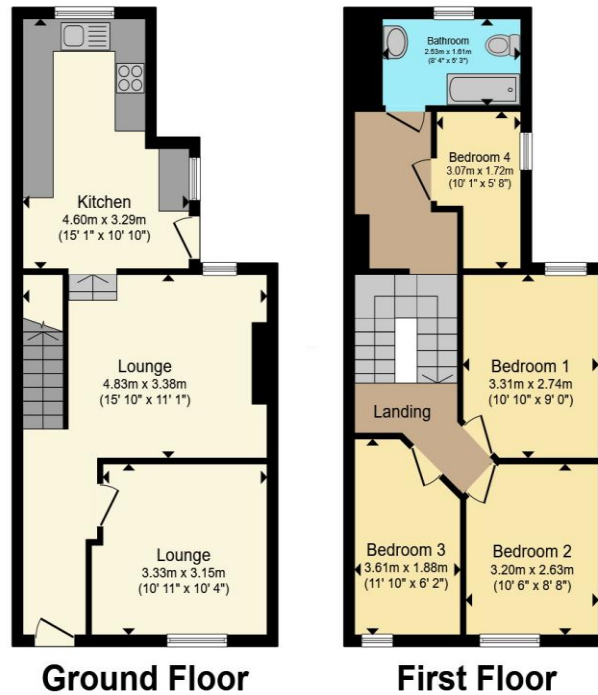

Total floor area 92.9 m² (1,000 sq.ft.) approx

This floor plan is for illustrative purposes only. It is not drawn to scale. Any measurements, floor areas (including any total floor area), openings and orientation are approximate. No details are guaranteed, they cannot be relied upon for any purpose and they do not form part of any agreement. No liability is taken for any error, omission or misstatement. A party must rely upon its own inspection(s). Powered by www.propertybox.io



Important Information

Note while we endeavour to make our sales details accurate and reliable, if there is any point which is of particular interest to you, please contact the office and we will be pleased to confirm the position for you. We have not personally tested any apparatus, equipment, fixtures, fittings or services and cannot verify they are in working order or fit for their purposes. Nothing in these particulars is intended to indicate that carpets or curtains, furnishings or fittings, electrical goods (whether wired or not). Gas fires or light fittings or any other fixtures not expressly included form part of the property offered for sale. This computer generated Floorplan, if applicable, is intended as a general guide to the layout and design of the property. It is not to scale and should not be relied upon for dimensions. Tenure: We cannot confirm the tenure of the property as we have not had access to the legal documents. The buyer is advised to obtain verification from their solicitor or surveyor.

Peter Alan Limited is registered in England and Wales under company number 2073153, Registered Office is Cumbria House, 16-20 Hockliffe Street, Leighton Buzzard, Bedfordshire, LU7 1GN. VAT Registration Number is 500 2481 05. For activities relating to regulated mortgages and non-investment insurance contracts, Peter Alan Limited is an appointed representative of Connells Limited which is authorised and regulated by the Financial Conduct Authority. Connells Limited's Financial Services Register number is 302221. Most buy-to-let

