



1 Parkers Cottages, Cheriton

At home in Hampshire

Hellards

1 Parkers Cottages,

CHERITON, HAMPSHIRE SO24 0QA

Guide Price £850,000

- Charming Victorian Cottage
- Four Bedrooms
- Stunning Gardens with River Itchen Flowing Through
- Large Country-Style Kitchen/Breakfast Room with Wood Burning Stove
- Sitting Room with Wood Burning Stove
- Utility Room
- Garage & Parking
- Located in Sought-After Cheriton

Located in the highly desirable village of Cheriton, this is a charming and spacious four bedroom semi-detached cottage set within beautiful gardens.

The property is approached via a gravel footpath with a pretty landscaped front garden. The entrance hall leads to the dual aspect sitting room to the right, with wood burning stove and fitted shelving and storage. To the left is the kitchen/breakfast room, with shaker style units, an island unit and the room also benefits from a wood burning stove - lovely and cosy for winter evenings. To the rear of the house is a utility room and downstairs cloakroom.

Upstairs, the spacious landing leads to three really good sized double bedrooms, and one large single bedroom as well as a family bathroom and separate shower.

A real feature of this property is the stunning gardens, wrapping around three sides of the property.





Landscaped and planted by the current owners, the garden has the River Itchen running through towards the rear, and a bridge over the river leads to the garage which was once the village bakery. This has huge potential to convert to a workshop or studio. There is a further outdoor office/summerhouse and the garden is planted with roses, shrubs and flowering plants which are an absolute delight.

To the rear of the property is access to the garage and a gravelled parking area and there is also an allocated parking space at the front of the house.

Alresford is a beautiful Georgian town known for its variety of independent shops, restaurants and inns located in stunning surroundings on the edge of the South Downs National Park. Attractions include the Watercress steam railway, schools for infant, junior and secondary education, several churches and an active and inclusive community. The cathedral city of Winchester is about 7 miles away and there is easy access to the south coast, the midlands and London via the road network. There is also mainline rail access to London from both Winchester and Alton. Southampton airport is only about half an hour away by car.

SERVICES

Mains electricity and water. Oil fired central heating. Private drainage.

LOCAL AUTHORITY

Winchester City Council
Council Tax Band E



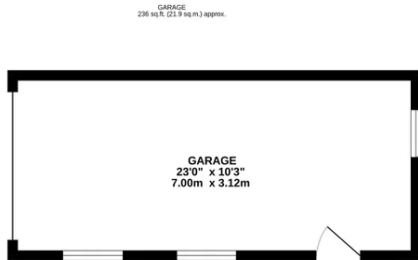
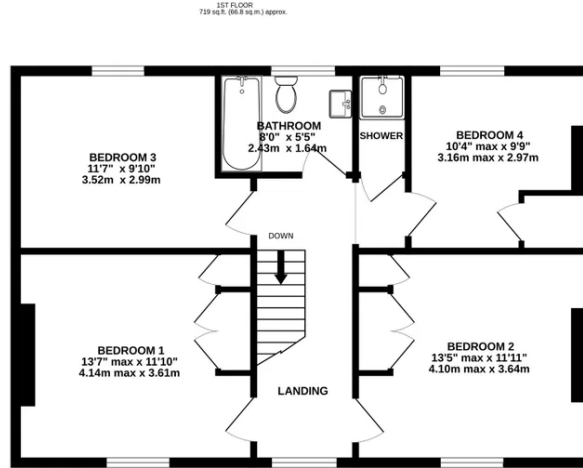
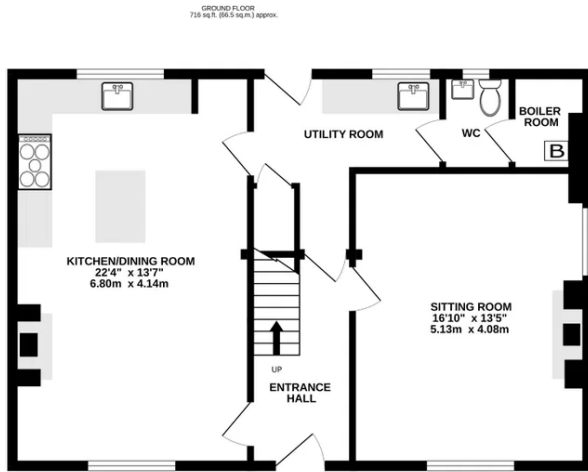

STUDIO
86 sq.ft. (8.0 sq.m.) approx.

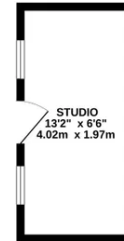

TOTAL FLOOR AREA : 1756 sq.ft. (163.2 sq.m.) approx.

Whilst every attempt has been made to ensure the accuracy of the floorplan contained here, measurements of doors, windows, rooms and any other items are approximate and no responsibility is taken for any error, omission or mis-statement. This plan is for illustrative purposes only and should be used as such by any prospective purchaser. The services, systems and appliances shown have not been tested and no guarantee as to their operability or efficiency can be given.

Made with Metropix ©2026

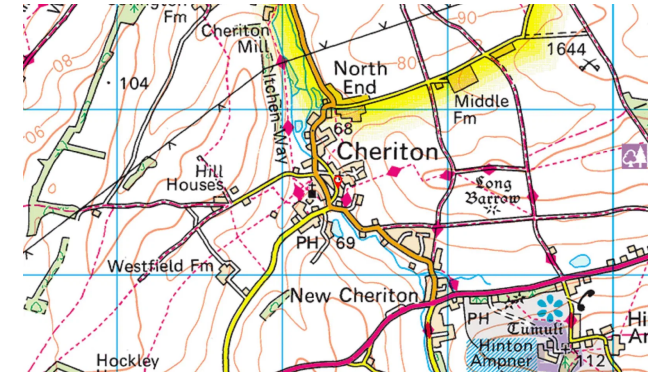
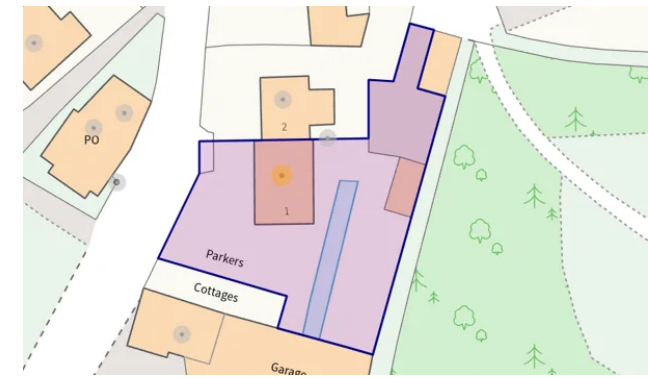

Hellards Estate Agents

11 Broad Street, Alresford, Hampshire

01962 736333

sales@hellards.co.uk

<https://www.hellards.co.uk/>



IMPORTANT: We would like to inform prospective purchasers that these sales particulars have been prepared as a general guide only. A detailed survey has NOT been carried out, nor the services, appliances and fittings tested. Room sizes should not be relied upon for furnishing purposes and are approximate. If floor plans are included, they are for guidance only and illustration purposes only and may not be to scale. If there are any important matters likely to affect your decision to buy, please contact us before viewing the property.