



Blenheim Way, Yaxley PETERBOROUGH PE7 3YB

welcome to

Blenheim Way, Yaxley PETERBOROUGH

A well presented family home which is set in a pleasant cul de sac location in this well regarded part of Yaxley. This property offers well proportioned accommodation with benefits to include a downstairs wc and ensuite to master bedroom as well as a pleasant garden, driveway & garage we strongly advise an early viewing!.



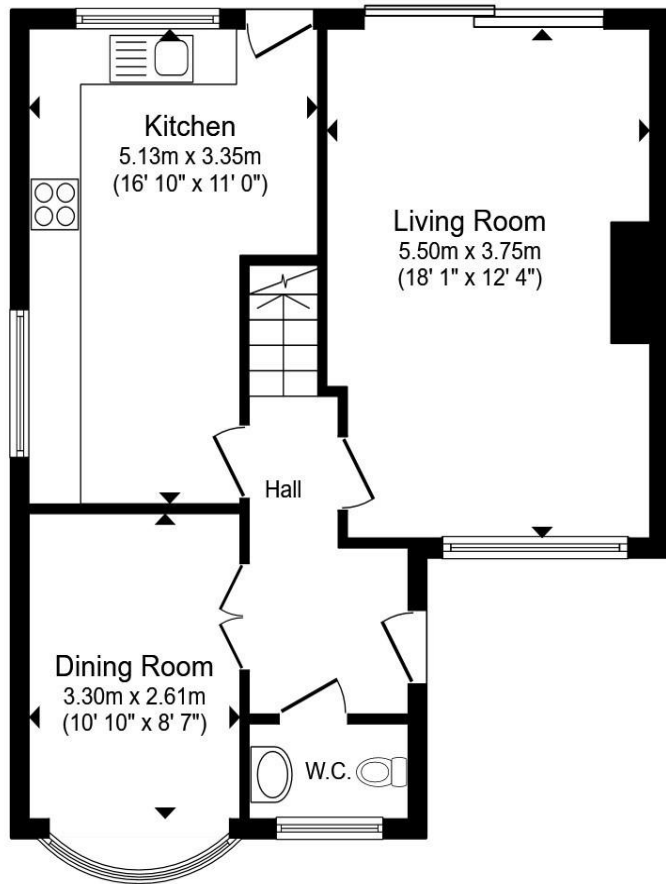

Ground Floor

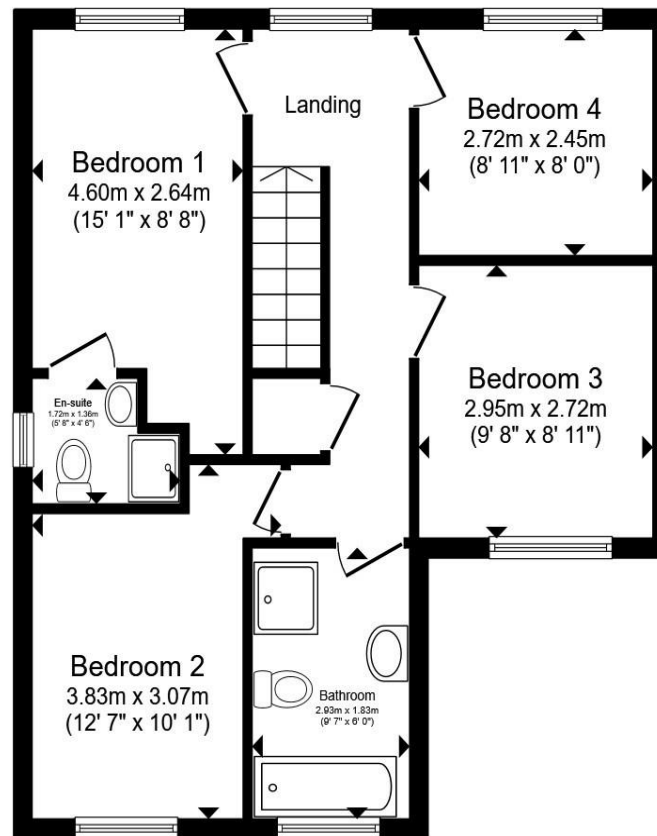

First Floor

Total floor area 106.7 m² (1,148 sq.ft.) approx

This floor plan is for illustrative purposes only. It is not drawn to scale. Any measurements, floor areas (including any total floor area), openings and orientation are approximate. No details are guaranteed, they cannot be relied upon for any purpose and they do not form part of any agreement. No liability is taken for any error, omission or misstatement. A party must rely upon its own inspection(s). Powered by www.propertybox.io



Entrance Hall

Lounge

17' 7" x 12' 5" (5.36m x 3.78m)

Dining Room

10' 8" x 9' (3.25m x 2.74m)

Kitchen Breakfast Room

15' 10" x 9' plus recess (4.83m x 2.74m plus recess)

Downstairs Wc

First Floor Landing

Bedroom 1

9' 1" x 12' extending to 14' 6" (2.77m x 3.66m extending to 4.42m)

Ensuite

Bedroom 2

9' x 7' 11" (2.74m x 2.41m)

Bedroom 3

9' 1" x 9' 4" (2.77m x 2.84m)

Bedroom 4

9' x 10' 1" plus doorway (2.74m x 3.07m plus doorway)

Bathroom

Outside The Property

welcome to

Blenheim Way, Yaxley PETERBOROUGH

- entrance hall, lounge
- dining room, kitchen breakfast room
- downstairs wc
- four bedroom, ensuite to the master, family bathroom
- gardens, garage & driveway

Tenure: Freehold EPC Rating: D

Council Tax Band: D

offers in excess of

£315,000



Please note the marker reflects the postcode not the actual property

view this property online williamhbrown.co.uk/Property/YXZ109376



Property Ref:
YXZ109376 - 0005

1. MONEY LAUNDERING REGULATIONS Intending purchasers will be asked to produce identification documentation at a later stage and we would ask for your co-operation in order that there is no delay in agreeing the sale. 2. These particulars do not constitute part or all of an offer or contract. 3. The measurements indicated are supplied for guidance only and as such must be considered incorrect. Potential buyers are advised to recheck measurements before committing to any expense. 4. We have not tested any apparatus, equipment, fixtures or services and it is in the buyers interest to check the working condition of any appliances. 5. Where an EPC, or a Home Report (Scotland only) is held for this property, it is available for inspection at the branch by appointment. If you require a printed version of a Home Report, you will need to pay a reasonable production charge reflecting printing and other costs. 6. We are not able to offer an opinion either written or verbal on the content of these reports and this must be obtained from your legal representative. 7. Whilst we take care in preparing these reports, a buyer should ensure that his/her legal representative confirms as soon as possible all matters relating to title including the extent and boundaries of the property and other important matters before exchange of contracts.

William H Brown is a trading name of Sequence (UK) Limited which is registered in England and Wales under company number 4268443, Registered Office is Cumbria House, 16-20 Hockliffe Street, Leighton Buzzard, Bedfordshire, LU7 1GN. VAT Registration Number is 500 2481 05.



william h brown



01733 242433



Yaxley@williamhbrown.co.uk



Unit 9 Landsdowne Road, Yaxley,
PETERBOROUGH, Cambridgeshire, PE7 3JL



williamhbrown.co.uk