



Leys Lane, Frome, BA11 2JS

welcome to

Leys Lane, Frome

This beautiful three/four-bedroom detached home is just a few minutes flat walk from the Cheese and Grain and local schools. It offers two reception rooms, a modern kitchen with premium appliances and underfloor heating, three double bedrooms, and bathroom. A landscaped garden, garage and driveway.



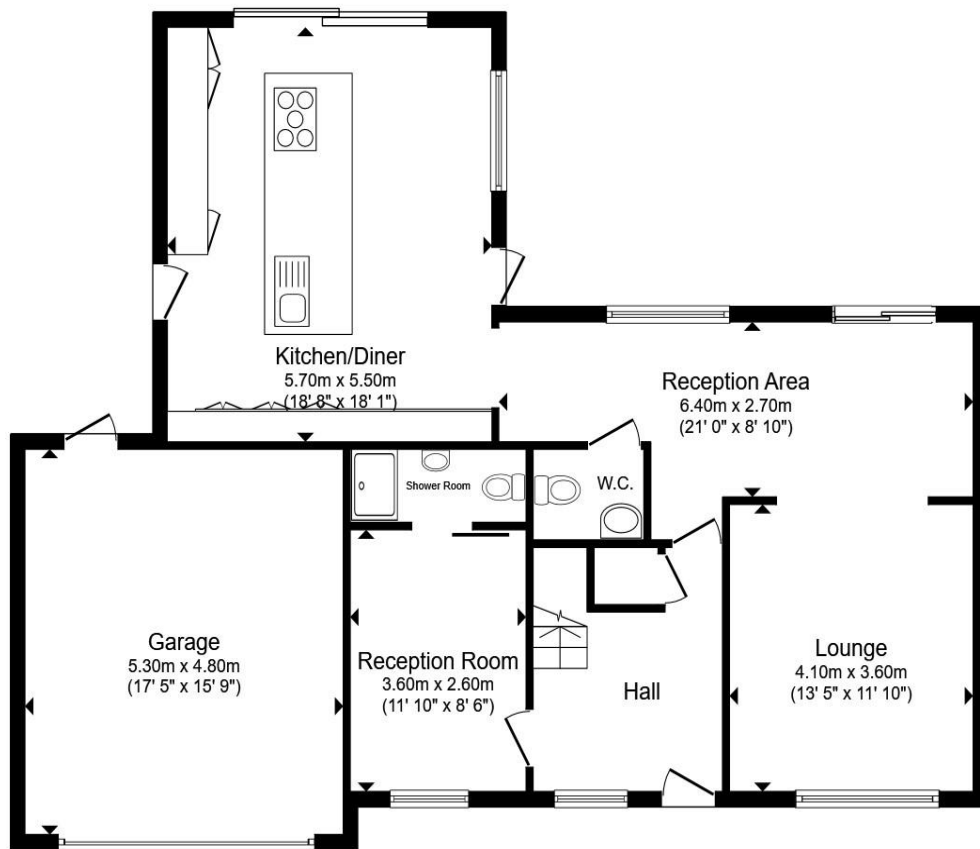

Ground Floor

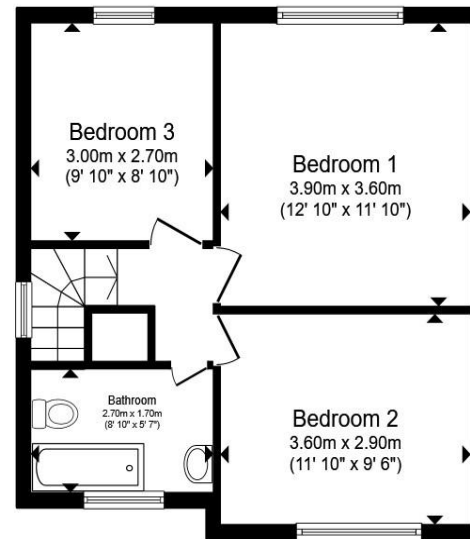

First Floor

Total floor area 152.6 m² (1,642 sq.ft.) approx

This floor plan is for illustrative purposes only. It is not drawn to scale. Any measurements, floor areas (including any total floor area), openings and orientation are approximate. No details are guaranteed, they cannot be relied upon for any purpose and they do not form part of any agreement. No liability is taken for any error, omission or misstatement. A party must rely upon its own inspection(s). Powered by www.propertybox.io



Hall

Reception/Fourth Bedroom

11' 10" x 8' 6" (3.61m x 2.59m)

Shower Room

Lounge

13' 5" x 11' 10" (4.09m x 3.61m)

Reception Area

21' x 8' 10" (6.40m x 2.69m)

Kitchen/Diner

18' 8" x 18' 1" (5.69m x 5.51m)

Downstairs WC

Bedroom One

12' 10" x 11' 10" (3.91m x 3.61m)

Bedroom Two

11' 10" x 9' 6" (3.61m x 2.90m)

Bedroom Three

9' 10" x 8' 10" (3.00m x 2.69m)

Bathroom

8' 10" x 5' 3" (2.69m x 1.60m)

Rear Garden

Front Garden

Garage

17' 5" x 15' 9" (5.31m x 4.80m)

Driveway

welcome to

Leys Lane, Frome

- Short Flat Walk into Town
- 3 Double Bedrooms
- New Fitted Kitchen with Gaggenau/Miele Appliances
- 3 WC's
- Second Reception/Fourth Bedroom/Shower Room

Tenure: Freehold EPC Rating: C

Council Tax Band: C

£700,000



Please note the marker reflects the postcode not the actual property

[view this property online](https://www.allenandharris.co.uk/Property/FRO112050) allenandharris.co.uk/Property/FRO112050



Property Ref:
FRO112050 - 0009

1. MONEY LAUNDERING REGULATIONS Intending purchasers will be asked to produce identification documentation at a later stage and we would ask for your co-operation in order that there is no delay in agreeing the sale. 2. These particulars do not constitute part or all of an offer or contract. 3. The measurements indicated are supplied for guidance only and as such must be considered incorrect. Potential buyers are advised to recheck measurements before committing to any expense. 4. We have not tested any apparatus, equipment, fixtures or services and it is in the buyers interest to check the working condition of any appliances. 5. Where an EPC, or a Home Report (Scotland only) is held for this property, it is available for inspection at the branch by appointment. If you require a printed version of a Home Report, you will need to pay a reasonable production charge reflecting printing and other costs. 6. We are not able to offer an opinion either written or verbal on the content of these reports and this must be obtained from your legal representative. 7. Whilst we take care in preparing these reports, a buyer should ensure that his/her legal representative confirms as soon as possible all matters relating to title including the extent and boundaries of the property and other important matters before exchange of contracts.

allen & harris



01373 462999



Frome@allenandharris.co.uk



9 The Bridge, FROME, Somerset, BA11 1AR



[allenandharris.co.uk](https://www.allenandharris.co.uk)