



Grenville Court, Old Farm Drive, Southampton SO18 2QH

welcome to

Grenville Court Old Farm Drive, Southampton

* TOP FLOOR FLAT * TWO DOUBLE BEDROOMS * MODERN THROUGHOUT * FITTED KITCHEN & BATHROOM * ALLOCATED PARKING * CLOSE TO LOCAL AMENITIES, SCHOOLS & RIVERSIDE PARK * VIEWING HIGHLY RECOMMENDED *

Entrance Hall

Door from communal hallway, cupboard, carpeted, doors to;

Lounge

14' 6" x 12' 1" (4.42m x 3.68m)

Double glazed window to the front aspect, TV point, carpeted, fireplace feature.

Kitchen

8' 8" x 6' 9" (2.64m x 2.06m)

Double glazed window to the rear aspect, wall and base cupboard units, work surfaces, stainless steel sink and drainer.

Bedroom One

12' 2" x 10' 8" (3.71m x 3.25m)

Double glazed window to the front aspect, built in wardrobe, TV point.

Bedroom Two

12' x 11' 3" (3.66m x 3.43m)

Double glazed window to the rear aspect, carpeted, electric heater.

Bathroom

Bath with mixer taps and shower above, wash hand basin, w/c, extractor fan, partially tiled walls.





Beautifully presented and recently redecorated throughout, this attractive two bedroom flat offers stylish and comfortable living in the highly sought-after area of Bitterne Park.

The property features a spacious and bright lounge, filled with natural light, creating a welcoming space. There are two well-proportioned bedrooms, a fitted kitchen, and a modern bathroom, all finished to a high standard.

Further benefits include an allocated parking space, providing convenient off-road parking.



Ideally situated, the flat enjoys easy access to a wide range of local amenities, well-regarded schools, and excellent transport links. Residents can also take advantage of nearby green spaces, including the popular Riverside Park, offering beautiful riverside walks and recreational facilities.

This superb home would make an ideal first-time purchase, investment opportunity, or downsizing option.



view this property online fox-and-sons.co.uk/Property/BIT113283



welcome to

Grenville Court Old Farm Drive, Southampton

- Top Floor Flat
- Two Bedrooms
- Beautifully Presented Throughout
- Sought-after Location
- Close to Riverside Park, Local Amenities & Schools

Tenure: Leasehold EPC Rating: C

Council Tax Band: A Service Charge: 2400.00

Ground Rent: 400.00

This is a Leasehold property with details as follows; Term of Lease 99 years from 01 Mar 1997. Should you require further information please contact the branch. Please Note additional fees could be incurred for items such as Leasehold packs.

£170,000

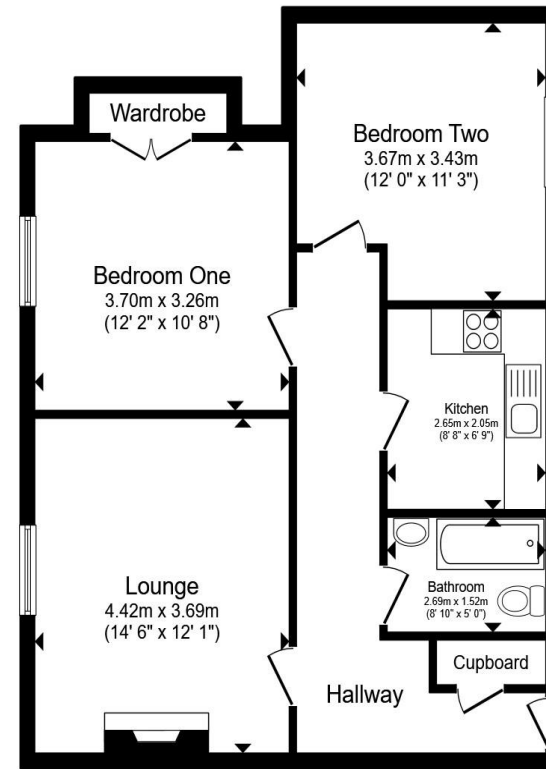

Total floor area 66.7 m² (718 sq.ft.) approx

This floor plan is for illustrative purposes only. It is not drawn to scale. Any measurements, floor areas (including any total floor area), openings and orientation are approximate. No details are guaranteed, they cannot be relied upon for any purpose and they do not form part of any agreement. No liability is taken for any error, omission or misstatement. A party must rely upon its own inspection(s). Powered by www.propertybox.io



view this property online fox-and-sons.co.uk/Property/BIT113283



Property Ref:
BIT113283 - 0002

1. MONEY LAUNDERING REGULATIONS Intending purchasers will be asked to produce identification documentation at a later stage and we would ask for your co-operation in order that there is no delay in agreeing the sale. 2. These particulars do not constitute part or all of an offer or contract. 3. The measurements indicated are supplied for guidance only and as such must be considered incorrect. Potential buyers are advised to recheck measurements before committing to any expense. 4. We have not tested any apparatus, equipment, fixtures or services and it is in the buyers interest to check the working condition of any appliances. 5. Where an EPC, or a Home Report (Scotland only) is held for this property, it is available for inspection at the branch by appointment. If you require a printed version of a Home Report, you will need to pay a reasonable production charge reflecting printing and other costs. 6. We are not able to offer an opinion either written or verbal on the content of these reports and this must be obtained from your legal representative. 7. Whilst we take care in preparing these reports, a buyer should ensure that his/her legal representative confirms as soon as possible all matters relating to title including the extent and boundaries of the property and other important matters before exchange of contracts.

Fox & Sons is a trading name of Sequence (UK) Limited which is registered in England and Wales under company number 4268443, Registered Office is Cumbria House, 16-20 Hockliffe Street, Leighton Buzzard, Bedfordshire, LU7 1GN. VAT Registration Number is 500 2481 05.



023 8044 6724



Bitterne@fox-and-sons.co.uk



390c Bitterne Road, Bitterne, SOUTHAMPTON,
Hampshire, SO18 5RS



fox-and-sons.co.uk