



**The Madrid V1 Abbey Road, West Bridgford Nottingham NG2
5NE**

welcome to

The Madrid V1 Abbey Road, West Bridgford Nottingham

The Madrid is a stunning four-bedroom, three-storey home offering spacious and versatile living, featuring a large open-plan layout, private terrace, three bathrooms, and an integral garage. Ready to move straight into!



The Madrid V1

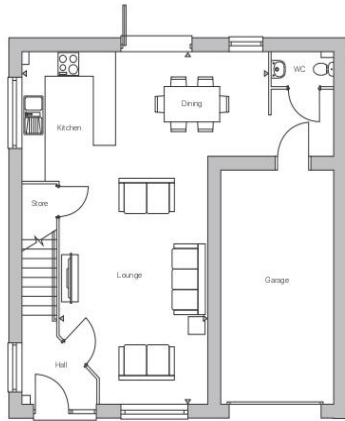

Ground Floor

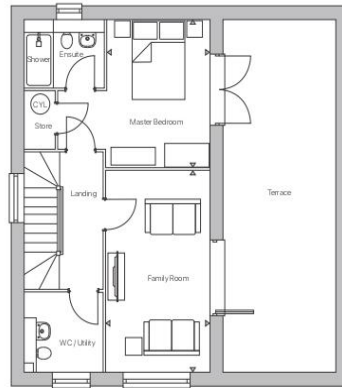

First Floor

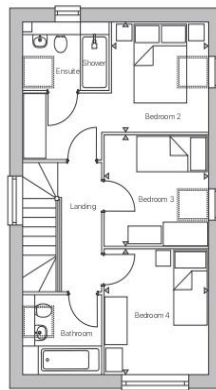

Second Floor

Room	Measurements	
Kitchen / Dining / Lounge Area	4m (6.63m) x 8.91m	13'2" (219") x 29'3"
Family Room	2.78m x 5.09m	9'2" x 16'9"
Master Bedroom	2.75m x 3.72m	9' x 12'3"
Bedroom 2	2.58m x 2.75m	8'6" x 9'1"
Bedroom 3	2.78m x 2.80m	9'2" x 9'2"
Bedroom 4	2.78m x 3.14m	9'2" x 10'4"
Plots 18,21, 24, 51(H), 54(H), 58(H)		

Entrance

Kitchen/Dining/Lounge Area

29' 3" x 13' 2" (8.92m x 4.01m)

Wc

First Floor

Family Room

16' 9" x 9' 2" (5.11m x 2.79m)

Master Room

12' 3" x 9' (3.73m x 2.74m)

Ensuite

Terrace

Wc/Utility

Second Floor

Bedroom Two

8' 6" x 9' 1" (2.59m x 2.77m)

Bedroom Three

9' 2" x 9' 2" (2.79m x 2.79m)

Bedroom Four

10' 4" x 9' 2" (3.15m x 2.79m)

Bathroom

Disclaimer

About The Developer

welcome to

The Madrid V1 Abbey Road, West Bridgford Nottingham

- The Madrid V1, Four Bedroom, Three Storey Home
- Proudly built by Peveril Homes in Partnership with Stagfield
- Centrally located, walking distance to The Avenue, West Bridgford Park, a variety of shops, bars and restaurants and great transport links
- Finished to an immaculate standard, including Kardean flooring and AEG appliances
- Spacious open-plan lounge, kitchen, and dining area benefiting from the principal bedroom with en-suite

Tenure: Freehold EPC Rating: Exempt

£679,995



Please note the marker reflects the
postcode not the actual property

view this property online [williamhbrown.co.uk/Property/WBF104234](https://www.williamhbrown.co.uk/Property/WBF104234)



Property Ref:
WBF104234 - 0003

1. MONEY LAUNDERING REGULATIONS Intending purchasers will be asked to produce identification documentation at a later stage and we would ask for your co-operation in order that there is no delay in agreeing the sale. 2. These particulars do not constitute part or all of an offer or contract. 3. The measurements indicated are supplied for guidance only and as such must be considered incorrect. Potential buyers are advised to recheck measurements before committing to any expense. 4. We have not tested any apparatus, equipment, fixtures or services and it is in the buyers interest to check the working condition of any appliances. 5. Where an EPC, or a Home Report (Scotland only) is held for this property, it is available for inspection at the branch by appointment. If you require a printed version of a Home Report, you will need to pay a reasonable production charge reflecting printing and other costs. 6. We are not able to offer an opinion either written or verbal on the content of these reports and this must be obtained from your legal representative. 7. Whilst we take care in preparing these reports, a buyer should ensure that his/her legal representative confirms as soon as possible all matters relating to title including the extent and boundaries of the property and other important matters before exchange of contracts.

William H Brown is a trading name of Sequence (UK) Limited which is registered in England and Wales under company number 4268443, Registered Office is Cumbria House, 16-20 Hockliffe Street, Leighton Buzzard, Bedfordshire, LU7 1GN. VAT Registration Number is 500 2481 05.



william h brown



01159 819828



westbridgford@williamhbrown.co.uk



Rossell House 13 Tudor Square, West
Bridgford, NOTTINGHAM, Nottinghamshire,



[williamhbrown.co.uk](https://www.williamhbrown.co.uk)