DANIEL FORD ESTATES

df-estates.com

12 Wheeler Close

, Dartford, DA1 5UL

£2,400 Per month

Presenting a remarkable end-terrace residence situated on Wheeler Close in Dartford, this contemporary property, constructed in 2018, offers an impressive 1,163 square feet of living space, making it an exceptional choice for families. Upon entry, a well-appointed kitchen flows seamlessly into a spacious dining and living area, creating an ideal environment for hosting guests or enjoying shared family moments. The home features four generously sized double bedrooms, ensuring ample accommodation, complemented by three bathrooms, including en-suite facilities, to provide optimal convenience and comfort for all occupants. Additional benefits include private driveway parking for secure vehicle storage, as well as a prime location offering excellent rail connections to London for effortless commuting. The proximity to reputable schools and nearby green spaces further enhances its appeal, providing opportunities for outdoor recreation and leisure. This property represents a superb opportunity to acquire a modern home within a thriving community.

Viewing

Please contact us on 020 3198 4517 if you wish to arrange a viewing appointment for this property or require further information.

4 3 1 B

Floor Plan

Area Map

Energy Efficiency Graph

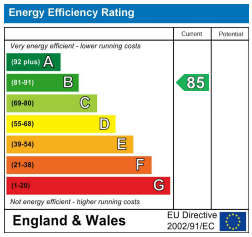

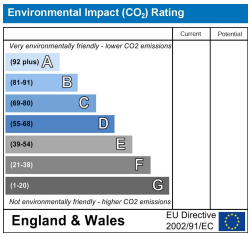

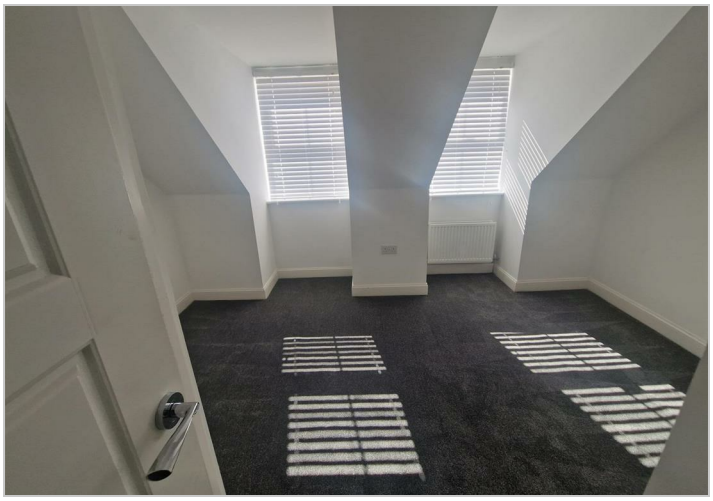

These particulars, whilst believed to be accurate are set out as a general outline only for guidance and do not constitute any part of an offer or contract. Intending purchasers should not rely on them as statements of representation of fact, but must satisfy themselves by inspection or otherwise as to their accuracy. No person in this firms employment has the authority to make or give any representation or warranty in respect of the property.

68 Caledonian Road, London, N1 9DP
020 3198 4517
citymgt@dfint.com