Pine Ridge

STAGS

Pine Ridge,

Higher Marley Road, Exmouth, Devon, EX8 5DT

Exeter City Centre (10.4 miles), Exmouth Seafront (3.5 miles), Exeter Airport (8.7 miles)

Located on the edge of Exmouth, next to Woodbury Common, a beautifully presented 5 bedroom family home with detached 2 bedroom annexe set in grounds of just under 2 acres.

- Beautifully presented family home
- Detached 2 bedroom annexe ideal for income potential
- Edge of Woodbury Common and only 3.5 miles from the seafront
- No onward chain
- Current council tax: Band G
- Attractive level grounds of just under 2 acres
- Driveway parking and detached double garage
- 5 bedrooms and 4 bathrooms
- Over 4000 sq ft of living accommdation
- EPC: D

Guide Price £1,195,000

Stags Exeter

21/22 Southernhay West, Exeter, Devon, EX1 1PR

01392 255202 | exeter@stags.co.uk

The London Office

40 St James's Place, London, SW1A 1NS

020 7839 0888 | enquiries@tlo.co.uk

STAGS

@StagsProperty

SITUATION

Pine Ridge is located at the top of Higher Marley Road, a highly desirable road on the northern fringe of Exmouth around 3.5 miles from the seafront and on the edge of Woodbury Common. Exmouth offers a comprehensive range of amenities including supermarkets, independent shops, cafés, restaurants and excellent leisure facilities. The area is well-served by transport links, including a railway station with direct services to Exeter, good local bus routes and easy access to the M5 motorway and Exeter International Airport.

ACCOMMODATION

Pine Ridge was originally a much smaller period property that has gone through a period of renovation and extension in recent years to create a stunning family home presented in fantastic condition. From the driveway at the front, a spacious entrance hall leads through to an impressive reception hall, with doors to the principal reception rooms and stairs rising to the first floor.

The kitchen/breakfast room is a particularly attractive and well-proportioned room, fitted with a comprehensive range of units and central island, together with a double Neff oven, a Rangemaster cooker and integrated dishwasher. The generous breakfast area is complemented by a feature lantern rooflight. A large utility room and useful boot room provide further practical space.

The dual-aspect sitting room enjoys a Minster stone fireplace with woodburning stove and patio doors opening onto the terrace. A separate home office and useful family room complete the ground floor accommodation.

On the first floor are five double bedrooms, four of which benefit from en-suite facilities. The principal bedroom also has a good-sized dressing room, with a further modern family bathroom. A pull-down ladder from the landing provides access to an attic room, currently used as a home office.

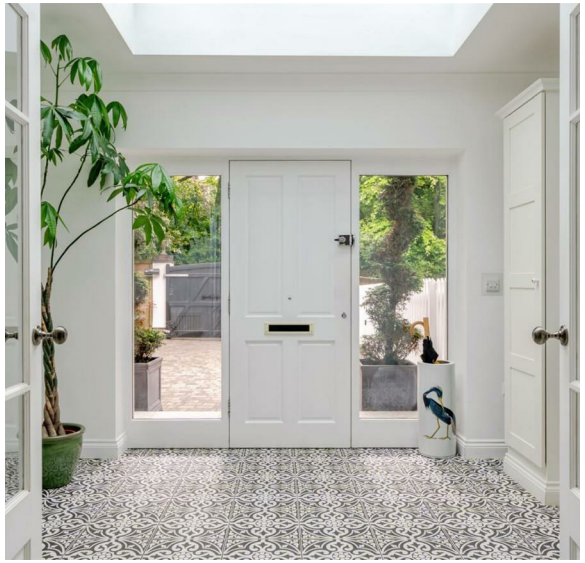

ANNEXE

Situated away from the main house is a very useful and well presented detached annexe ideal for additional income, a dependent relative or for housing guests. Fully self contained it has an open plan kitchen/dining/sitting room with vaulted ceiling and wood burning stove, 2 bedrooms and bathroom. The annexe has a private veranda and parking and double wooden gates gives a separate access onto the B3179 if desired.

OUTSIDE

A particular feature of Pine Ridge is the grounds, which extend to around 1.9 acres in total with a south west elevation, mainly lawn, mature planting and a small copse. The property is approached through electric gates and a further gated driveway leading from the B3179 provides generous parking and access to the double garage.

A wrap-around terrace adjoins the main house, whilst the annexe has its own terrace and veranda, together with an orangery-style dining area, providing a useful additional space for entertaining and enjoying the surrounding grounds.

SERVICES

Current Council Tax: G

Utilities: Mains electricity and mains water

Heating: Oil fired central heating and wood burner

Drainage: Septic tank located within the property's boundary and emptied bi-annually. Last emptied 16/03/2026 by County Cleansing at a cost of £300.00. The vendors are unaware whether the system complies with The General Binding Rules 2015.

Tenure: Freehold

Standard and Superfast broadband available. O2, Three, EE and Vodafone mobile networks available (Ofcom).

DIRECTIONS

What three words: ///sizes.owners.admits

Approximate Area = 3375 sq ft / 313.5 sq m
Annexe = 800 sq ft / 74.3 sq m
Garage = 417 sq ft / 38.7 sq m
Total = 4592 sq ft / 426.5 sq m
For identification only - Not to scale

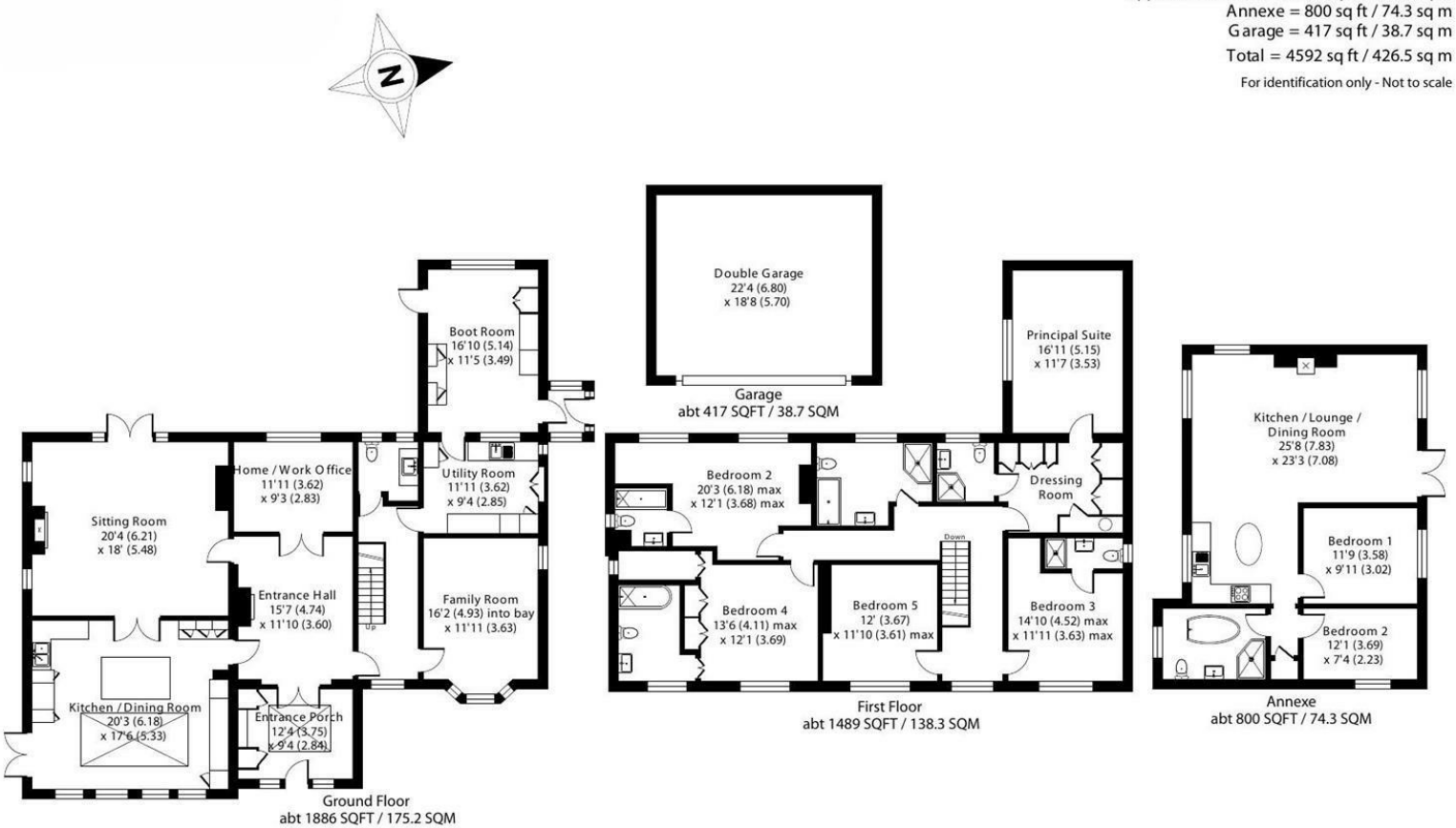

Floor plan produced in accordance with RICS Property Measurement 2nd Edition, Incorporating International Property Measurement Standards (IPMS2 Residential). © nichecom 2025. Produced for Wilkinson Grant & Co. REF: 1447677

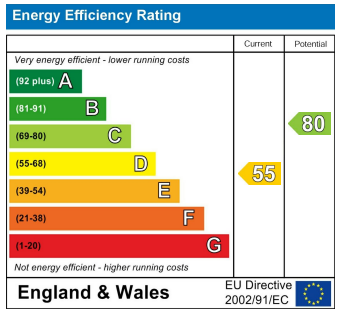

STAGS

IMPORTANT: Stags gives notice that: 1. These particulars are a general guide to the description of the property and are not to be relied upon for any purpose. 2. These particulars do not constitute part of an offer or contract. 3. We have not carried out a structural survey and the services, appliances and fittings have not been tested or assessed. Purchasers must satisfy themselves. 4. All photographs, measurements, floorplans and distances referred to are given as a guide only. 5. It should not be assumed that the property has all necessary planning, building regulation or other consents. 6. Whilst we have tried to describe the property as accurately as possible, if there is anything you have particular concerns over or sensitivities to, or would like further information about, please ask prior to arranging a viewing.

STAGS