





BRAMBER COURT

SLOUGH, SL1 5SU

£405,000

Stunning Two Bedroom End of Terrace Home | Quiet Cul-de-Sac | Garage | Parking | Large Garden | Summer House | Potential to Extend

A beautifully presented two-bedroom end of terrace home, ideally positioned within a quiet cul-de-sac in the highly sought-after Cippenham area.
This attractive property offers spacious living room, a conservatory, a large and

1 1

2 EPC C

cameron king ESTATE AGENTS

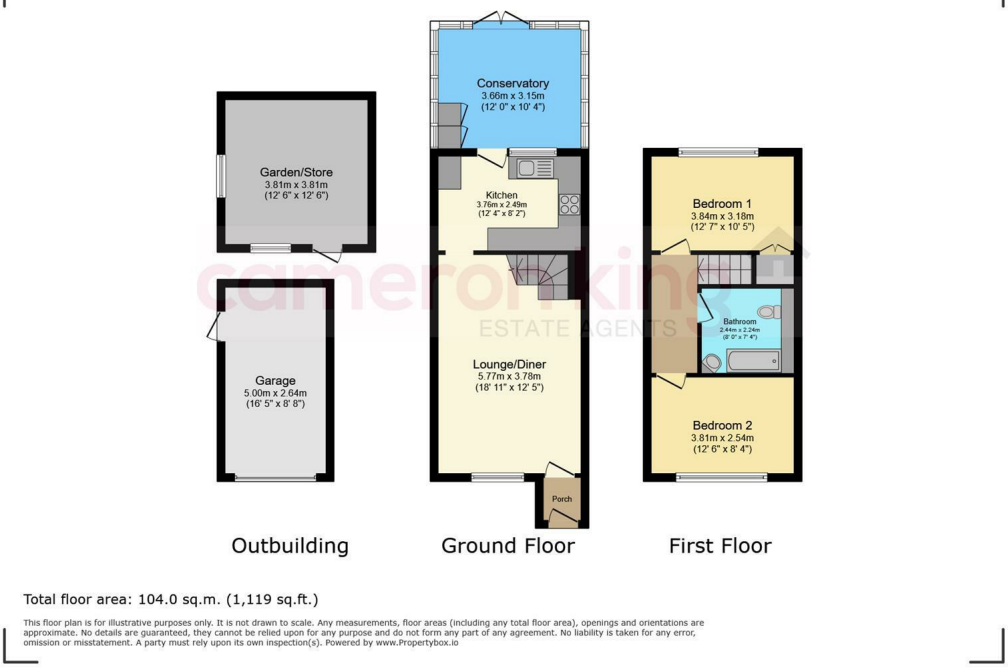

Total floor area: 104.0 sq.m. (1,119 sq.ft.)

This floor plan is for illustrative purposes only. It is not drawn to scale. Any measurements, floor areas (including any total floor area), openings and orientations are approximate. No details are guaranteed, they cannot be relied upon for any purpose and do not form any part of any agreement. No liability is taken for any error, omission or misstatement. A party must rely upon its own inspection(s). Powered by www.Propertybox.io

beautifully maintained rear garden, substantial summer house, garage, off-street parking for two or more vehicles and excellent potential to extend (STPP). An ideal purchase for first-time buyers, families or investors.

Location
Situated in a popular and convenient residential location, the property is within easy reach of a range of highly regarded schools, making this an excellent choice for families.

Burnham Railway Station is within walking distance, providing access to the Elizabeth Line and convenient connections towards London and beyond.
For commuters, Junctions 6 and 7 of the M4 are readily accessible, providing excellent road links to Heathrow Airport, Central London and the M25/M40 motorway network.

A choice of three major supermarkets, local shops, retail parks, restaurants and everyday amenities are all within easy reach.
For those who enjoy the outdoors, the nearby River Thames and Jubilee River provide excellent opportunities for

- **Quiet cul-de-sac location**
- **Conservatory**
- **Large and well-maintained rear garden**
- **Large summer house – ideal for gym, home office or children's playroom**
- **Off-street parking for two or more vehicles**
- **Walking distance to Burnham Railway Station**
- **Excellent local schools**
- **Excellent access to Heathrow Airport and Central London**
- **Close to local shops, supermarkets and retail parks**





cameron king ESTATE AGENTS

411Bath Road, Slough, SL1 5QL
t: 01628 667442
e: sales@cameronking.co.uk

The Property Ombudsman LETTINGS
DPS
The Property Ombudsman
rightmove
Zoopla
PrimeLocation.com