Robertson Smith & Kempson







All Saints Road, W3

£461 pw (£2000 pcm)

A modern two bedroom apartment set within the popular Acton Gardens development. The property comes with a private balcony offering excellent views into London and secure underground parking.

Warton Court overlooks South Acton Park and is moments from South Acton station and less than half a mile from both Chiswick Park and Acton town stations.

Robertson Smith & Kempson

Fifth Floor

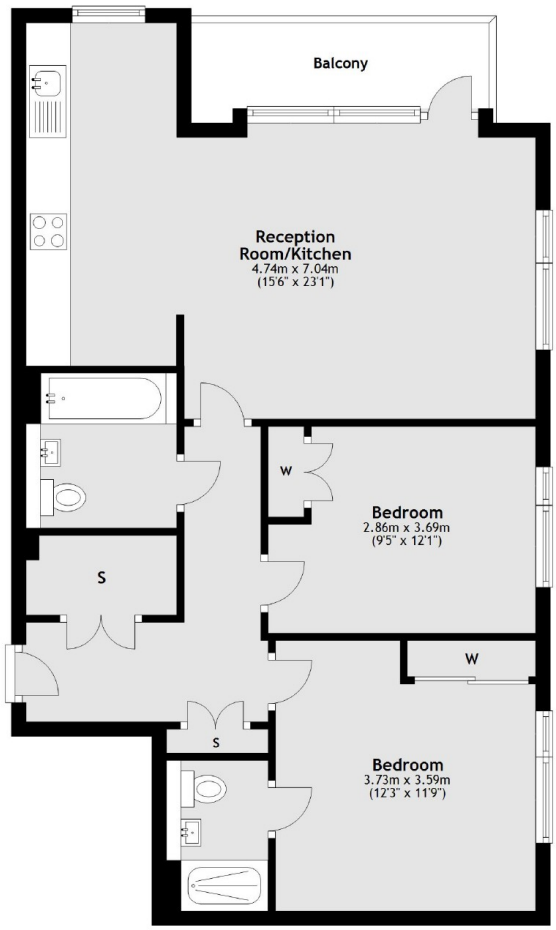

Main area: Approx. 74.0 sq. metres (797.0 sq. feet)
Plus balconies, approx. 5.6 sq. metres (59.9 sq. feet)

Robertson Smith & Kempson Acton Lettings
137 High Street, Acton, London,
W3 6LY
020 8896 3967
actonlettings@robertsonsmithandkempson.co.uk

Energy Rating: B. We aim to make our particulars both accurate and reliable. However they are not guaranteed; nor do they form part of an offer or contract. If you require clarification on any points then please contact us, especially if you're traveling some distance to view. Please note that appliances and heating systems have not been tested and therefore no warranties can be given as to their good working order.

RICS Regulated Estate Agent and Letting Agent