Robertson Smith & Kempson







Uxbridge Road, W5

£3,000 PCM

This newly built property offers two spacious double bedrooms and two modern bathrooms, one of which is an en-suite. The property features a generous open plan living area, ample storage throughout, secure gated parking and a private balcony.

Uxbridge Road is moments from the open green spaces of Ealing Common, Ealing Common (District and Piccadilly lines) station, Ealing Broadway and variety of shops and amenities.

Energy Rating: B. We aim to make our particulars both accurate and reliable. However they are not guaranteed; nor do they form part of an offer or contract. If you require clarification on any points then please contact us, especially if you're traveling some distance to view. Please note that appliances and heating systems have not been tested and therefore no warranties can be given as to their good working order.

Robertson Smith & Kempson

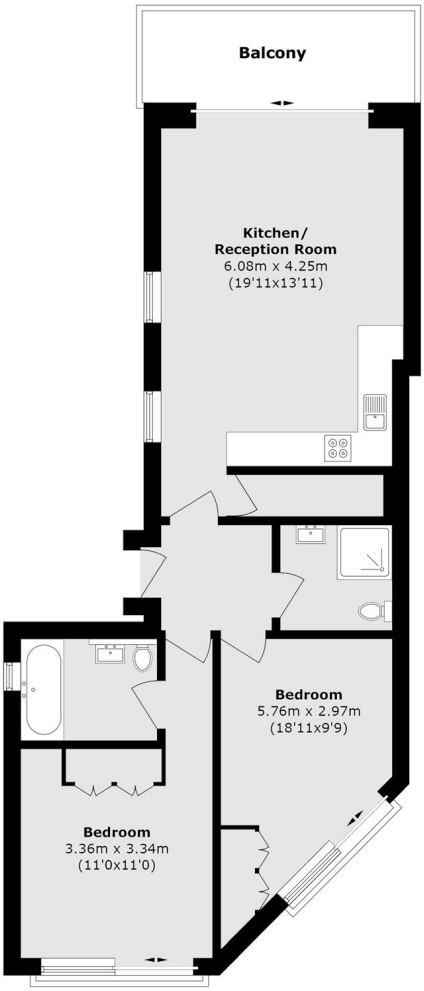

Total area (approx.): 69.5 sq. m (748.0 sq. ft)
(Excluding Balcony)
Balcony area (approx.): 7.69 sq. m (82.7 sq. ft)

Robertson Smith & Kempson Ealing Lettings
1 The Broadway, London, W5 2NT
020 8840 7885
ealinglettings@robertsonsmithandkempson.co.uk

Energy Rating: B. We aim to make our particulars both accurate and reliable. However they are not guaranteed; nor do they form part of an offer or contract. If you require clarification on any points then please contact us, especially if you're traveling some distance to view. Please note that appliances and heating systems have not been tested and therefore no warranties can be given as to their good working order.