

316

Forum Magnum Square | County Hall Apartments | Waterloo | SE1 7GL

£525 Per Week

ICON RESIDENTIAL

316

Forum Magnum Square | County Hall Apartments
Waterloo | SE1 7GL

- 1 bedroom modern flat
- Spacious 622 sq ft area
- Built in 2000
- 1 reception room
- 24-hour concierge service
- Located in County Hall
- Close to transport links
- Modern apartment style
- Ideal for professionals
- Viewing recommended

Nestled in the prestigious Forum Magnum Square, this modern one-bedroom apartment in County Hall offers a splendid opportunity for those seeking a stylish and comfortable living space. Spanning an impressive 622 square feet, this flat is one of the larger one-bedroom options available, providing ample room for relaxation and entertaining.



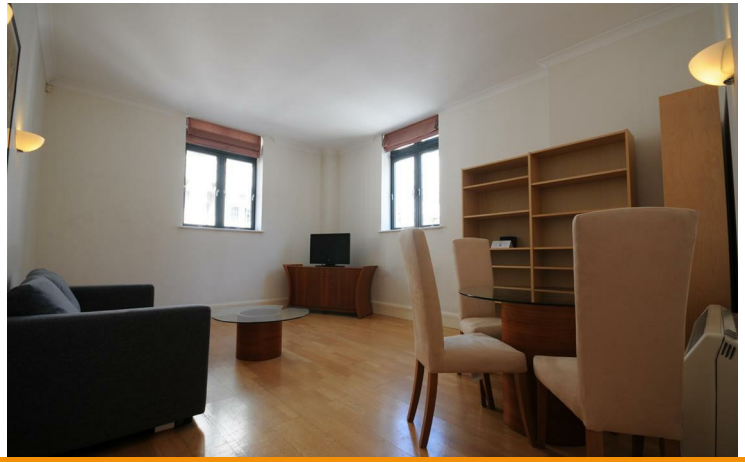













The apartment features a well-appointed reception room that invites natural light, creating a warm and welcoming atmosphere. The bedroom is generously sized, ensuring a peaceful retreat at the end of the day. The bathroom is modern and functional, designed to meet all your daily needs.

Residents of this exceptional property benefit from a range of luxurious amenities, including 24-hour concierge service, which adds an extra layer of convenience and security. For those who enjoy an active lifestyle, the building boasts a fully equipped gym, a swimming pool, and wellness facilities including a sauna and steam room, perfect for unwinding after a long day.

Additionally, the property includes the convenience of underground parking, making it an ideal choice for those with vehicles. With its prime location and modern features, this apartment is perfect for professionals or couples looking for a vibrant community with easy access to local amenities and transport links.

This rental opportunity is not to be missed, offering a blend of comfort, luxury, and convenience in one of the most sought-after areas.







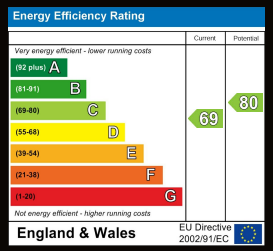

52 Grosvenor Gardens
London
SW1W 0AU
020 7956 2080
steven.hartman@icon-residential.co.uk
http://www.icon-residential.co.uk/