

Mercury Gardens | | ROMFORD | RM1 3HS

£330 Per Week

ICON RESIDENTIAL

Mercury Gardens |
ROMFORD | RM1 3HS
£330 Per Week

- Modern flat in Mercury Gardens
- Spacious 1-bedroom apartment
- Bright reception room
- Contemporary bathroom design
- Ideal for singles or couples
- Close to local amenities
- Easy access to transport links
- Perfect for modern living
- Viewing highly recommended

Welcome to this modern flat located in the desirable Mercury Gardens. This charming property offers a comfortable living space, perfect for individuals or couples seeking a convenient and stylish home.

The flat features a well-proportioned reception room, providing an inviting area for relaxation or





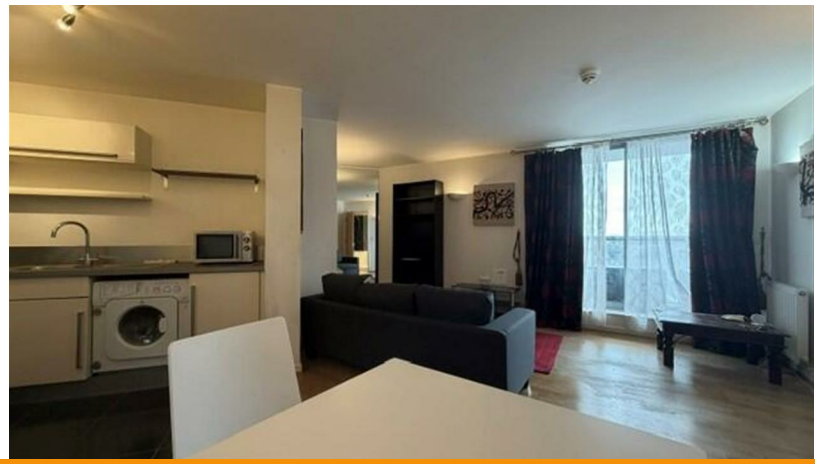



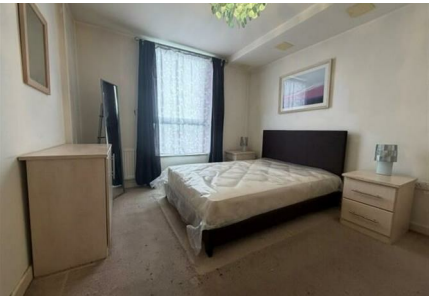

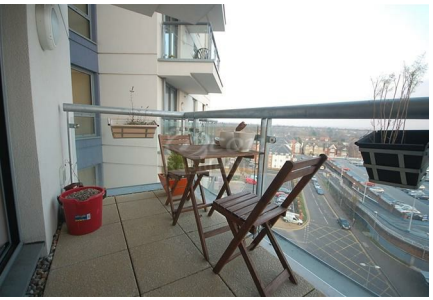



entertaining guests. The bedroom is thoughtfully designed to ensure a peaceful retreat, while the bathroom is modern and equipped with essential amenities.

Situated in a vibrant area, this apartment benefits from excellent transport links and local amenities, making it an ideal choice for those who appreciate both comfort and convenience. Whether you are commuting to work or enjoying the local shops and restaurants, everything you need is within easy reach.

This property is available for rent only, offering a fantastic opportunity to secure a contemporary living space in a sought-after location. Do not miss the chance to make this delightful flat your new home.



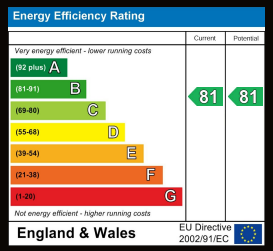

Hallmark House
25 Downham Road
CM11 1PU
BILLERICAY
Essex
CM11 1PU
01268545809
steven.hartman@icon-residential.co.uk