

Benbow House | 24 New Globe Walk | London | SE1 9DS

£850,000

ICON RESIDENTIAL

Benbow House | 24 New Globe Walk
London | SE1 9DS

- 24 CONCIERGE SERVICE
- TWO BALCONIES
- PRIVATE GARAGE EV PARKING SPACE
- TWO BEDROOMS
- UPGRADED BATHROOMS AND KITCHEN
- PRIVATE RESIDENTS' ONLY GARDENS

A rare opportunity to purchase a beautiful two-bedroom, two-bathroom, west facing, first floor apartment with two balconies in this most exclusive of apartment blocks.



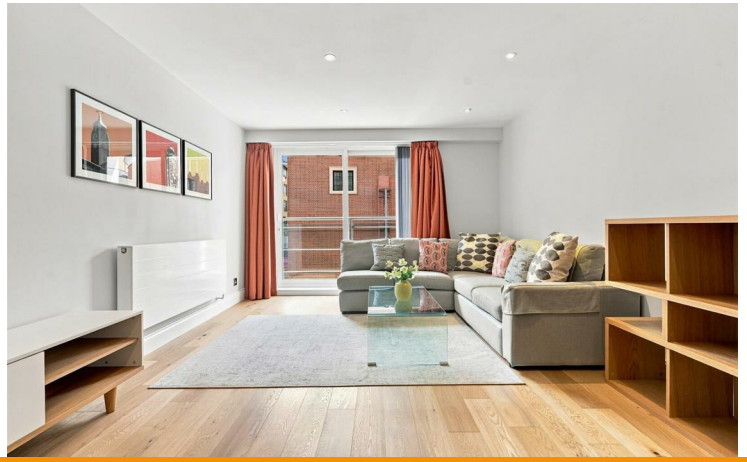

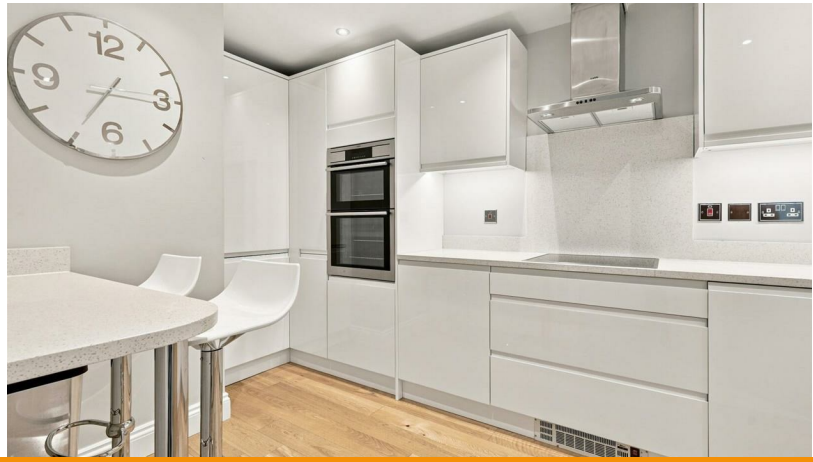

Rarely do such apartments within Benbow House become available and this fantastic first floor property offers everything the most discerning occupier would require.

Upon entry, the hallway draws you through to a generously proportioned lounge, with a floor to ceiling glass wall to the balcony.

Both bedrooms are of a good size, the master enjoying an ensuite and balcony, while the second bedroom also has direct









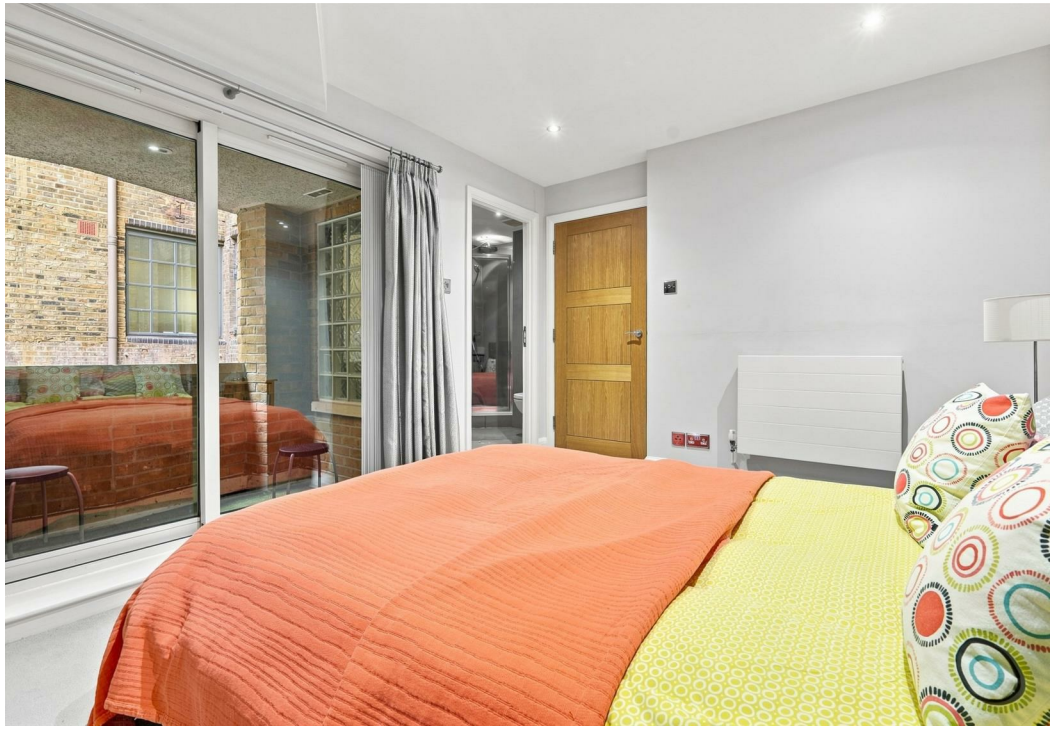



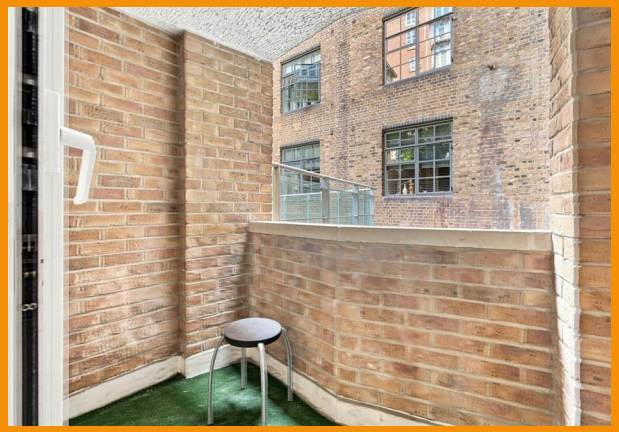



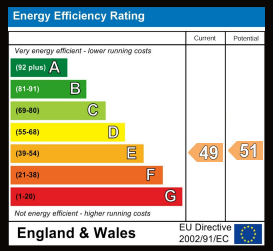

52 Grosvenor Gardens
London
SW1W 0AU
020 7956 2080
steven.hartman@icon-residential.co.uk
http://www.icon-residential.co.uk/