est 1979

Jeremy Leaf & Co.









Simms Gardens, East Finchley

£1,800 Per Month

- Two Double Bedroom Flat
- Parking
- First Floor
- Unfurnished
- EPC Rating: D
- Council Tax Band: D

98 High Road, London, N2 9EB
020 8444 5222

eastfinchley@jeremyleaf.co.uk
https://www.jeremyleaf.co.uk/

Simms Gardens, London, N2 8HT

We are pleased to offer this well-presented, first-floor, two-double-bedroom flat in East Finchley. The property comprises a spacious reception room, a main double bedroom with fitted wardrobes, a second double bedroom, a fitted kitchen and a fitted bathroom. It also benefits from double glazing throughout. The property is offered unfurnished (apart from a bed). Parking is available on a first-come, first-served basis, although spaces are consistently available. Conveniently located just off East Finchley High Road and close to the A406, the property is approximately a 15-minute walk from East Finchley Underground Station (Northern Line, Zone 3) and local amenities. The property is also well situated for popular local schools, including Martin Primary School and The Archer Academy.

2 1 1 D

Council Tax Band: D





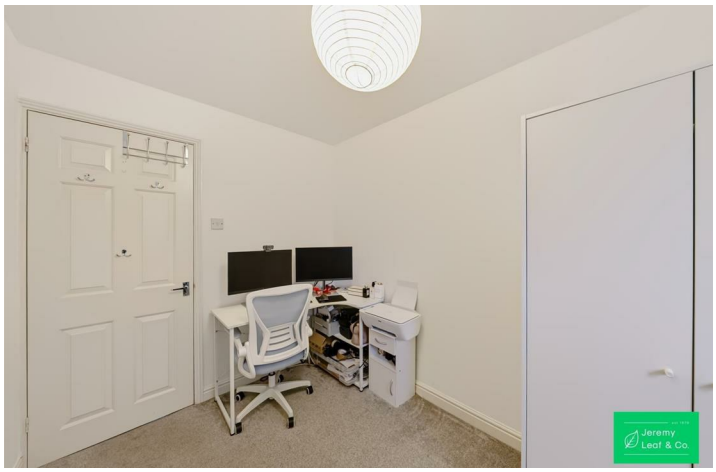















Directions

Viewings

Viewings by arrangement only. Call 020 8444 5222 to make an appointment.

EPC Rating:

D

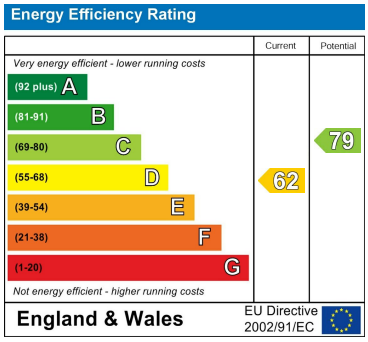

98 High Road, London, N2 9EB
020 8444 5222
eastfinchley@jeremyleaf.co.uk
https://www.jeremyleaf.co.uk/